

LAND INFORMATION CENTRE

GEODETIC SURVEY OF N.S.W.

GEODETIC STATION RECONNAISSANCE and MAINTENANCE REPORT

Description:

1. Cleared by lanes bearing 330° to 80°..... from Trig. Mast
Note: Cross out word or words which do not apply
2. Mast & Vanes have been painted white & black respectively. ✓
3. The station/pillar was unpiled/not unpiled/constructed on ANAKA..... 19.75..... dimensions now being:
Description of mark SP. PILLAR PLATE should be explicit, e.g., S/Steel Pillar Plate-Steel plug-Brass plug-Bolt-G.I. Pipe
Height of mark 1.255.....m. ^{above} ~~below~~ reek/concrete; Mark is 1.255.....m. ^{above} ~~below~~ G.L.
Height of Top Vanes to Top Mark/Pillar plate 1.465.....m. Diameter of Vanes (vertical) 0.590.....m.
Height of Cairn.....m. Diameter of Cairn.....m. Name Plate found/not found/placed.
Length of Mast.....m. (approximate if not unpiled)
4. A. COPPER NAIL.....set in conc/~~rock~~ has been placed/~~found~~, bearing 312.....°M from Mast/Plug/Pillar
5. A. G.I PIPE.....set in conc/~~rock~~ has been placed/~~found~~, bearing 29.....°M from Mast/Plug/Pillar
6. A.....set in conc/rock has been placed/~~found~~, bearing.....°M from Mast/Plug/Pillar
7. A.....set in conc/rock has been placed/~~found~~, bearing.....°M from Mast/Plug/Pillar
8. Action required:.....

STANDPOINT: <u>CONC PILLAR</u>				STANDPOINT: <u>COPPER NAIL</u>			
Mark	Direction	Horiz. Distance	Height Difference	Mark	Direction	Horiz. Distance	Height Difference
<u>TOTTEN (P)</u>	<u>0 00 00</u>		^{above} standpt.	<u>TOTTEN (P)</u>	<u>0 00 00</u>		^{above} standpt.
<u>COPPER NAIL (P)</u>	<u>229 17 10</u>	<u>4.101</u>	^{above} standpt.	<u>CONC PILLAR</u>	<u>49 15 30</u>	<u>4.104</u>	^{above} standpt.
<u>WARRENDINE RES</u>	<u>299 41 40</u>		^{above} standpt.	<u>WARRENDINE RES</u>	<u>299 43 10</u>		^{above} standpt.
<u>G.I PIPE</u>	<u>305 22 50</u>	<u>3.802</u>	^{above} standpt.	<u>GREENSLOPES (P)</u>	<u>321 22 40</u>		^{above} standpt.
<u>GREENSLOPES (P)</u>	<u>321 23 00</u>		^{above} standpt.	<u>G.I. PIPE</u>	<u>0 10 20</u>	<u>4.887</u>	^{above} standpt.
			^{above} standpt.				^{above} standpt.
			^{above} standpt.				^{above} standpt.

Prepared by: gpa-1 6/5/93

Checked: C. Hicks 6/5/93

Noted on U.T.M. Card

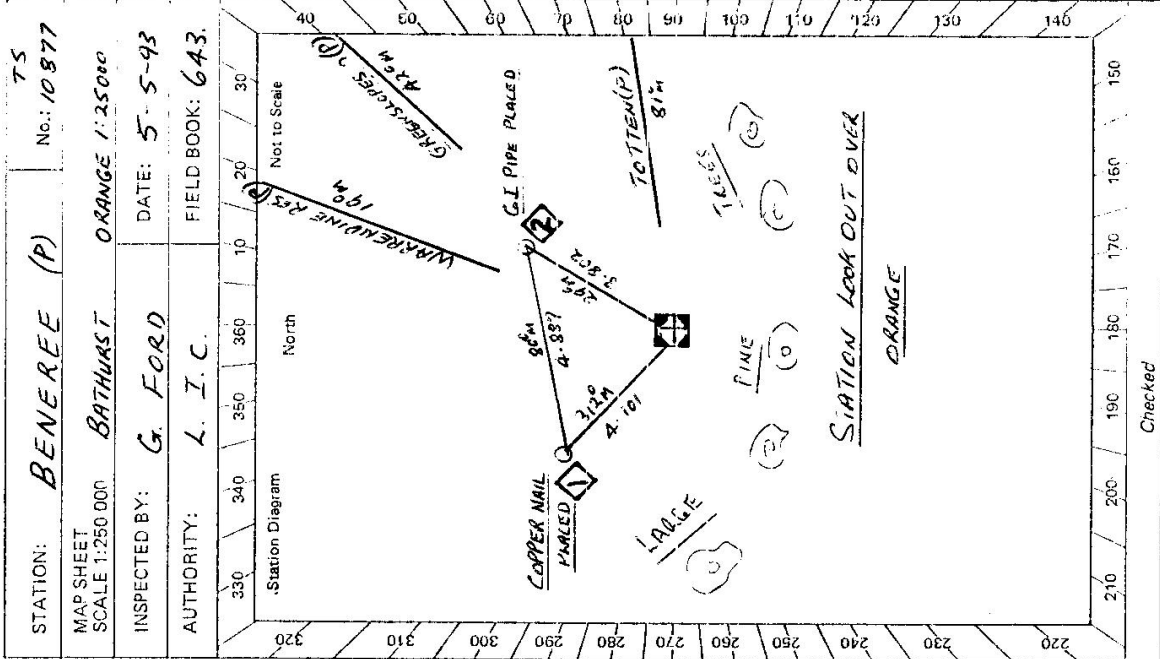

STATION: BENEREE (P) No.: 10877
 MAP SHEET SCALE: 1:250 000 BATHURST ORANGE 1:25000
 INSPECTED BY: G. FORD DATE: 5-5-93
 AUTHORITY: L. I. C. FIELD BOOK: 643.

STATION **BENEREE TS (P)** 10877

Owner's Name: **K. M. OWEN**
 Address: **52 PINNACLE ROAD**
ORANGE
(063) 653225
 Current Occupant:
 Address:
 Phone:

ACCESS

Access Report of **5.5.1993** was found suitable/unsuitable.

- 0.0 ORANGE PO - HEAD WEST
- 1.33 TURN LEFT AT ROUNDABOUT
- 2.21 TURN RIGHT INTO RACECOURSE RD.
- 3.00 CROSS RAILWAY BRIDGE
- 3.65 TAKE ROAD TO LEFT SIP "M CAMPBOLAS VIA PINNACLE 16"
- 7.95 FOLLOW ROAD TO LEFT AT CAMPBELL'S CORNER
- 9.32 TURN LEFT INTO PROPERTY - "URURUNGA"
- 9.58 VEER RIGHT AT OWNERS HOUSE FOLLOWING FAINT TRACK
- 9.62 GATE
- 9.69 PASS THROUGH GATE ON L.H.S. OF DOUBLE GATES
- 9.76 PASS SHED ON R.H.S. LEAD ACROSS PADDOCK TO RIGHT HAND END OF PINE TREE WINDBREAK.
- 9.94 THROUGH GATE AND FOLLOW WINDBREAK TO LEFT (NORTH)
- 10.04 CONC PILLAR

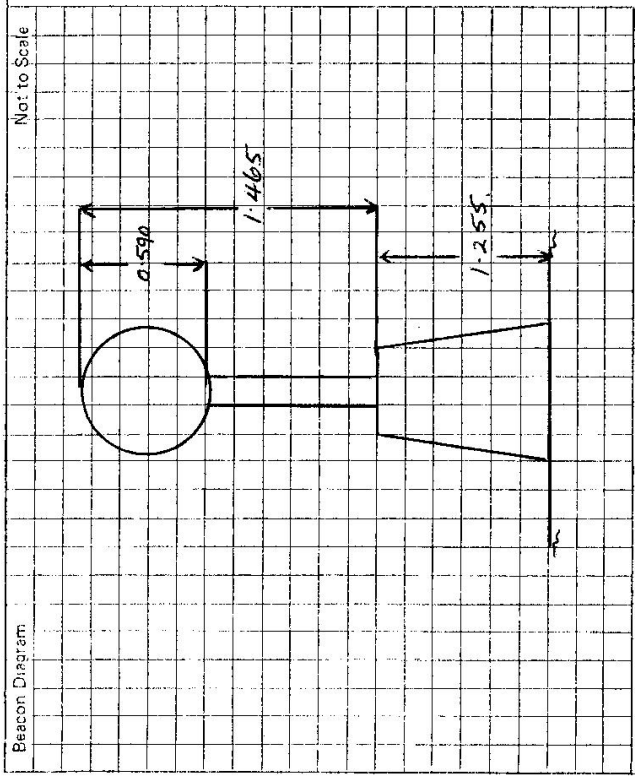

This section to be completed by officer constructing pillar.

Original station mark found/not found.

Description of mark:

Original beacon found/not found.

Description of beacon:

Height Top of Vanes to Top Markm.

Height of markm. above G.L.
 below rock/concm. below

Diameter of Vanesm. Height of Cairnm.

Original Beacon has/not been destroyed by me.

Date	Record of Station

LAND INFORMATION CENTRE

GEODETTIC SURVEY OF A.S.M.

GEODETTIC STATION RECONNAISSANCE and MAINTENANCE REPORT

Description:

- Cleared by lanes bearing 350.4 — 80.2 from Trig. Mast
 Note: *Cross out word or words which do not apply*
- Mast & Vanes have been painted white & black respectively. ✓
- The station/pillar was unplied/not unplied/constructed on 19....., dimensions now being:
 Description of mark: STEEL PILLAR PLATE should be explicit; e.g., S/Steel Pillar Plate, Steel plug, Brass plug, Bolt, G.I. Pipe
 Height of mark..... 1.255 m. ^{above} ~~below~~ reek/concrete; Mark is..... m. ^{above} ~~below~~ G.L.
 Height of Top Vanes to Top Mark/Pillar plate 1.465 m. Diameter of Vanes (vertical) 0.59 m.
 Height of Cairn..... m. Diameter of Cairn..... m. Name Plate found/~~not found~~/placed.
 Length of Mast m. (approximate if not unplied)
- A..... COPPER NAIL..... set in conc/reek has been placed/found, bearing..... 312 ° M from Mast/Plug/Pillar
- A..... G.I. PIPE..... set in conc/reek has been placed/found, bearing..... 29 ° M from Mast/Plug/Pillar
- A..... PM 78149..... ^{STAMPED IN CONCRETE} set in conc/reek has been placed/found, bearing..... 25 ° M from Mast/Plug/Pillar
- A..... set in conc/rock has been placed/found, bearing..... ° M from Mast/Plug/Pillar
- Action required:.....

STATION: **BENEREE(T) TS** No. **10877** **TS**
 MAP SHEET **BATHURST** ORANGE 1:25000
 SCALE 1:250 000
 INSPECTED BY: **G. I. FORD** DATE: **20-6-94**
 AUTHORITY: **L. I. C.** FIELD BOOK: **643**

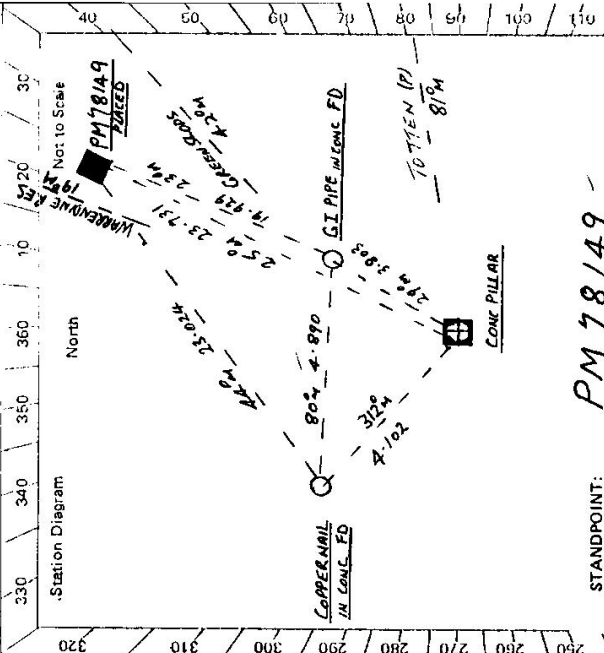

STANDPOINT: **PM 78149**

Mark	Direction	Horiz. Distance	Height Difference
TOTTEN	0 00 00	0 00 00	above standpt.
G.I. PIPE	124 07 10	19 929 4 490	above standpt.
CONC. PILLAR	124 20 30	23 727 6 374	above standpt.
COPPER NAIL	134 15 50	23 022 4 874	above standpt.
WARRENDINE RES	299 34 20		above standpt.
GREENSLOPES	321 19 40		above standpt.

Mark	Direction	Horiz. Distance	Height Difference	STANDPOINT: COPPER NAIL
TOTTEN (P)	0 00 00	0 00 00	above standpt.	
COPPER NAIL	229 16 50	4 102 1 497	above standpt.	
WARRENDINE RES (P)	299 41 20		above standpt.	
PM 78149	304 26 10	23 731 6 372	above standpt.	
G.I. PIPE	305 35 10	3 803 1 885	above standpt.	
GREENSLOPES (P)	321 22 20		above standpt.	

Prepared by: A. Ad 21/6/94
 Checked: C. M. L.
 Noted on: U.T.M. Card

St 2733-2 D. West, Government Printer

Beacon Diagram: Not to Scale

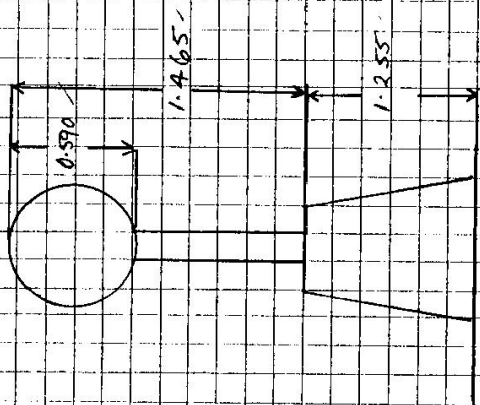

This section to be completed by officer constructing pillar.

Original station mark found/not found.

Description of mark:

Original beacon found/not found.

Description of beacon:

Height Top of Vanes to Top Markm.

Height of markm. above rock/cont. below G.L.

Diameter of Vanesm. Height of Cairnm.

Original Beacon has/had not been destroyed by me.

STATION

BENEREE(P) TS 10877

Owner's Name: **MR. OWEN**
 Address: **52 PINNACLE ROAD**
ORANGE
 Phone: **063 653225**

Current Occupant:
 Address:
 Phone:

ACCESS

Access Report of **5/5/1984** was found suitable/~~unsuitable~~.

- 0.0 **ORANGE P.O. HEAD WEST ✓**
- 1.33 **TURN LEFT AT ROUNDABOUT (WARDWARD ROAD) ✓**
- 2.21 **TURN RIGHT INTO RACE COURSE RD ✓**
- 3.60 **CROSS RAILWAY BRIDGE ✓**
- 3.65 **TAKE ROAD TO LEFT SIP 'MT CANOBOLAS VIA PINNACLE IC' ✓**
- 7.95 **FOLLOW ROAD TO LEFT AT 'CAMPBELLS CORNER' ✓**
- 9.32 **TURN LEFT INTO PROPERTY - 'URURUNGA' ✓**
- 9.58 **VEER RIGHT AT OWNERS HOME FOLLOWING FAINT TRACK ✓**
- 9.62 **GATE ✓**
- 9.69 **PASS THROUGH GATE ON L.H.S. OF DOUBLE GATES ✓**
- 9.76 **PASS SHED ON R.H.S. HEAD ACROSS PADDOCK TO RIGHT ✓**
- 9.94 **HAND END OF PINE TREES WINDBREAK ✓**
- 10.04 **THROUGH GATE TURN LEFT ✓**
- 10.04 **CONC PILLAR ✓**

Date

Record of Station