

Department of Lands Integral Survey of N.S.W.
RECONNAISSANCE and MAINTENANCE REPORT
 STATION TS 10677 **CHYPID**

This Trig. Station has been:-
 1. Completely cleared to permit 360° vision to surrounding Trigs.
 2. Cleared by lanes bearing from Trig. Mast
 3. Trig. Mast & Vanes have been painted white & black respectively,
 4. The Trig. was unpiled/not unpiled, dimensions now being: *New Mark*

Description of mark should be explicit, e.g. Steel plug, Brass plug, Bolt, Concrete Pillar
 Height of mark m ^{above} rock/concrete m ^{below} G.L.
 Height of Top Vanes to Top Mark/Top pillar plate m Diameter of Vanes (vertical) m.
 Height of Cairn m. Diameter of Cairn m.
 Length of Mast m. (approximate if not unpiled)

5. A..... set in conc./rock has been placed/fd m. bearing°M from Trig. Mast/pillar
6. A..... set in conc./soil has been placed/fd m. bearing°M from Trig. Mast/pillar
7. A..... set in conc./soil has been placed/fd m. bearing°M from Trig. Mast/pillar
8. A..... set in conc./rock has been placed/fd m. bearing°M from Trig. Mast/pillar
9. Connection..... to..... m. bearing°M
10. Connection..... to..... m. bearing°M
11. Connection..... to..... m. bearing°M
12. Connection..... to..... m. bearing°M
13. Diff. Ht. is m. ^{above} _{below}
14. Diff. Ht. is m. ^{above} _{below}
15. Diff. Ht. is m. ^{above} _{below}
16. Diff. Ht. is m. ^{above} _{below}

Prepared by: *William Andrew* Checked: *CL*

Co: COURALLIE Ph: MOREE
 Map Sheet: MOREE 1-SC000 No: 8833-11XIII
 Inspected by: G. SPICE Date: 12-10-18
 Authority: MOREE LBO Field Book: 707151
 Beacon Diagram Not to Scale
 DRILL HOLE # NAMES
 Trig. height 235 i.m.
 Date _____ Record of Station _____

STATION TS 10677) GWYDIR

Current Occupant

Owners Name... *MOREE MUNICIPAL COUNCIL*

Address

BALLOON ST, MOREE, 2400

16-10-1978

Access may be attained by borrowing keys for the gate of the enclosure from the Moree Municipal Council. You will need to park the car below the first landing, so that you can stand on the car to reach this landing. Vertical, uncovered ladders then lead to the top of the tower. You will need a strong rope approximately 35 metres long to pull equipment from the ground to the top of the tower.

R 55232

For

Public

Recreation

Station Diagram

North

Not to Scale

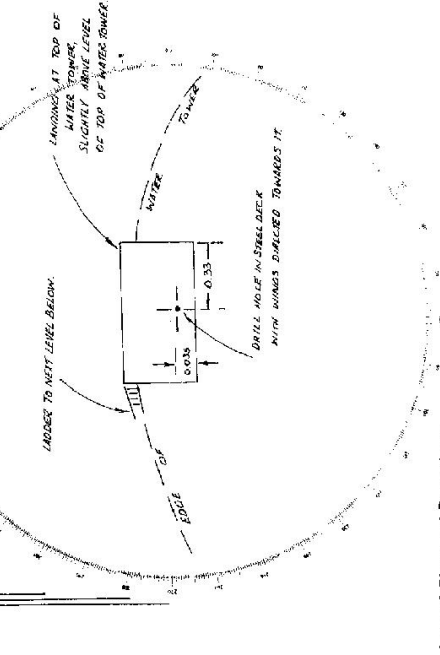

List of Observed Directions:-

Standpoint:

Standpoint:		Standpoint:	
Station	Direction	Station	Direction

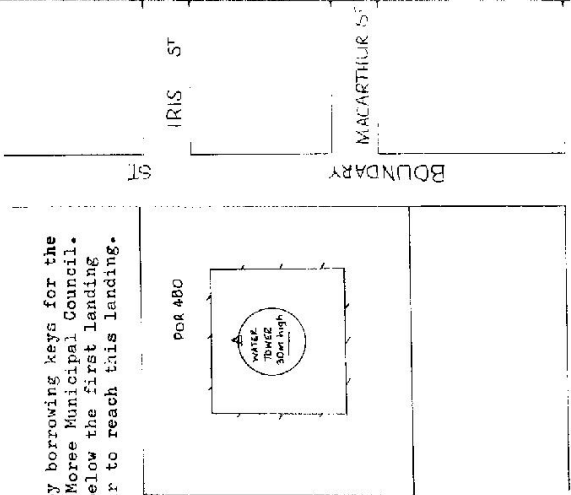

75118

Department of Lands Integral Survey of N.S.W.
RECONNAISSANCE and MAINTENANCE REPORT

This Trig. Station has been:- Note: Cross out word or words which do not apply

1. Completely cleared to permit 360° vision to surrounding Trigs.
2. Cleared by limes bearing..... from Trig. Mast
3. Trig. Mast & Vanes have been painted white & black respectively.
4. The Trig. was unpiled/not unpiled, dimensions now being:
 Description of mark steel plate on steel pillar should be explicit, e.g. Steel plug, Brass plug, Bolt, Concrete Pillar
 Height of mark..... m ^{above} rock/concrete m ^{below} G.L.

Height of Top Vanes to Top Mast/Top pillar plate..... m Diameter of Vanes (vertical)..... 0.52... m.

Height of Cairn..... m. Diameter of Cairn..... m.

Length of Mast..... 2.29 m. (approximate if not unpiled)

5. A..... set in conc/rock has been placed/fd m. bearing.....°M from Trig. Mast/pillar
6. A..... set in conc/soil has been placed/fd m. bearing.....°M from Trig. Mast/pillar
7. A..... set in conc/soil has been placed/fd m. bearing.....°M from Trig. Mast/pillar
8. A..... set in conc/rock has been placed/fd m. bearing.....°M from Trig. Mast/pillar

9. Connection..... to..... m. bearing.....°M
10. Connection..... to..... m. bearing.....°M
11. Connection..... to..... m. bearing.....°M
12. Connection..... to..... m. bearing.....°M

13. Diff. Ht. is..... m. ^{above} _{below}
14. Diff. Ht. is..... m. ^{above} _{below}
15. Diff. Ht. is..... m. ^{above} _{below}
16. Diff. Ht. is..... m. ^{above} _{below}

Prepared by: R.J. DUNNING Checked: B. PONS

STATION T.S. 10677 GWYDIR
 Co: COURALLIE Ph: MOREE
 Map Sheet: 1/4,000 PHOTOGRAMM. SERIES No: N7232-3
 Inspected by: R.J. DUNNING HALLS CREEK
 Date: 21 JAN 1985
 Authority MOREE LANDS OFFICE Field Book:

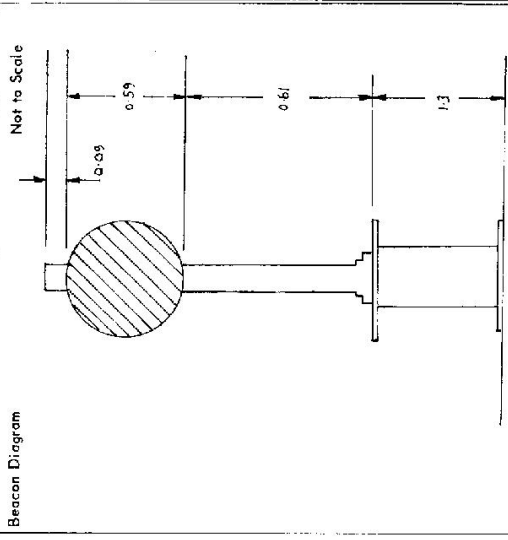

Date	Record of Station
21/1/85	PILLAR PLACED NEAR BRILLIESTE RESERVOIR (GWYDIR). T.S. 10677. THE PILLAR WAS NOT PLACED OVER THE BRILLIESTE HOLE BUT ABOUT 149' AND 0.71 m AWAY SO AS TO NOT BLOCK ACCESS TO THE TOP OF THE RESERVOIR. AND BECAUSE IT COULD NOT BE PHYSICALLY PLACED OVER THE MARK.

STATION T-5. 10677 GWYDIR

Owners Name... MOREE PLAINS SHIRE COUNCIL
 Current Occupant... MOREE PLAINS SHIRE COUNCIL
 Address... FROME STREET, MOREE, 2900.
 PH: 524511

DRUMMOND ST 21 Jan - 1985

DETAILS KEYS TO WATER TOWER FROM MOREE PLAINS SHIRE COUNCIL. THE WATER TOWER IS FOUND ABOUT 1/4 KM N-W OF THE MOREE POST OFFICE ACCESS IS VIA AN EXTERNAL VERTICAL LADDER TO THE TOP OF THE RESERVOIR.

Access T-5 10677 GWYDIR
 GUYENBATH OVAL

Station Diagram Not to Scale

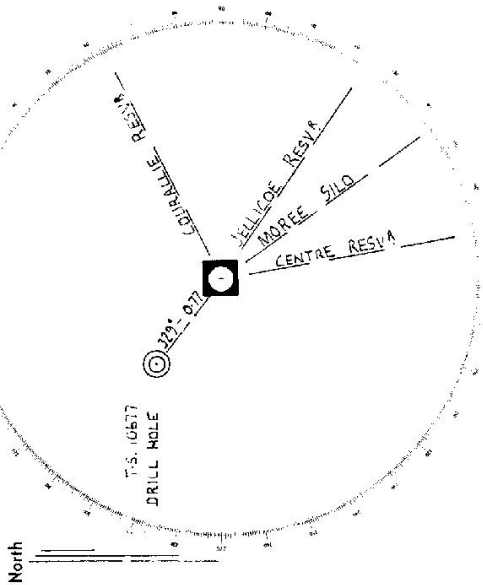

List of Observed Directions:-

Standpoint:		Standpoint:	
Station	Direction	Station	Direction

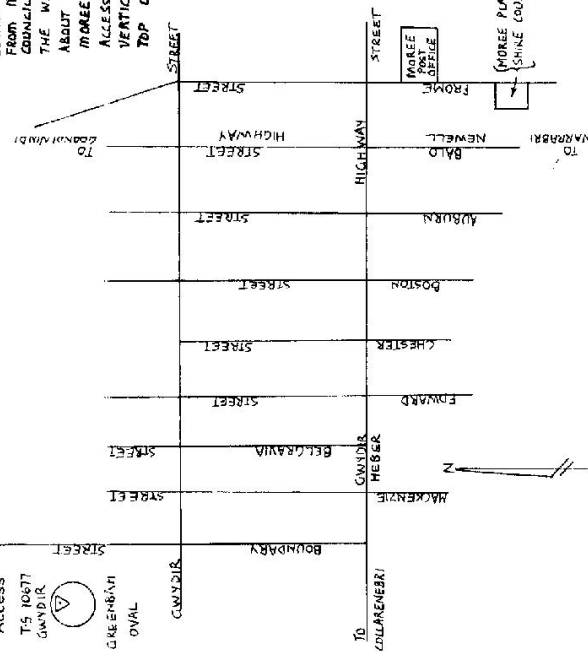

D. West, Government Printer, New South Wales - 1976

LAND INFORMATION CENTRE

GEODETIC SURVEY OF N.S.W.

GEODETIC STATION RECONNAISSANCE and MAINTENANCE REPORT

T.S. 10677

STATION: **Gwydir (P)**

No.: **TS10677**

MAP SHEET

SCALE 1:250 000

Moree

INSPECTED BY: **D. Kain**

DATE: **10.7.1995**

AUTHORITY: **L.I.C.**

FIELD BOOK: **-**

Description: *Note: Cross out word or words which do not apply*

1. Cleared by lanes bearing..... from Trig. Mast
2. Mast & Vanes have been painted white & black respectively.
3. The station/pillar was unplied/not unplied/constructed on..... 19..... dimensions now being: Description of mark..... should be explicit, e.g. S/Steel Pillar Plate, Steel plug, Brass plug, Bolt, G.I. Pipe
- Height of mark.....^{above} rock/concrete; Mark is.....^{above} G.L. ^{below}
- Height of Top Vanes to Top Mark/Pillar plate..... m. Diameter of Vanes (vertical)..... m.
- Height of Cairn..... m. Diameter of Cairn..... m. Name Plate found/not found/placed.
- Length of Mast..... m. (approximate if not unplied)
4. A..... set in conc/rock has been placed/found, bearing.....°M from Mast/Plug/Pillar
5. A..... set in conc/rock has been placed/found, bearing.....°M from Mast/Plug/Pillar
6. A..... set in conc/rock has been placed/found, bearing.....°M from Mast/Plug/Pillar
7. A..... set in conc/rock has been placed/found, bearing.....°M from Mast/Plug/Pillar
8. Action required:.....

STANDPOINT:

Mark	Direction	Horiz. Distance	Height Difference	Mark	Direction	Horiz. Distance	Height Difference
			above standpt. below				above standpt. below
			above standpt. below				above standpt. below
			above standpt. below				above standpt. below
			above standpt. below				above standpt. below
			above standpt. below				above standpt. below
			above standpt. below				above standpt. below
			above standpt. below				above standpt. below

Prepared by: **D. Kain**

Noted on U.T.M. Card

Checked

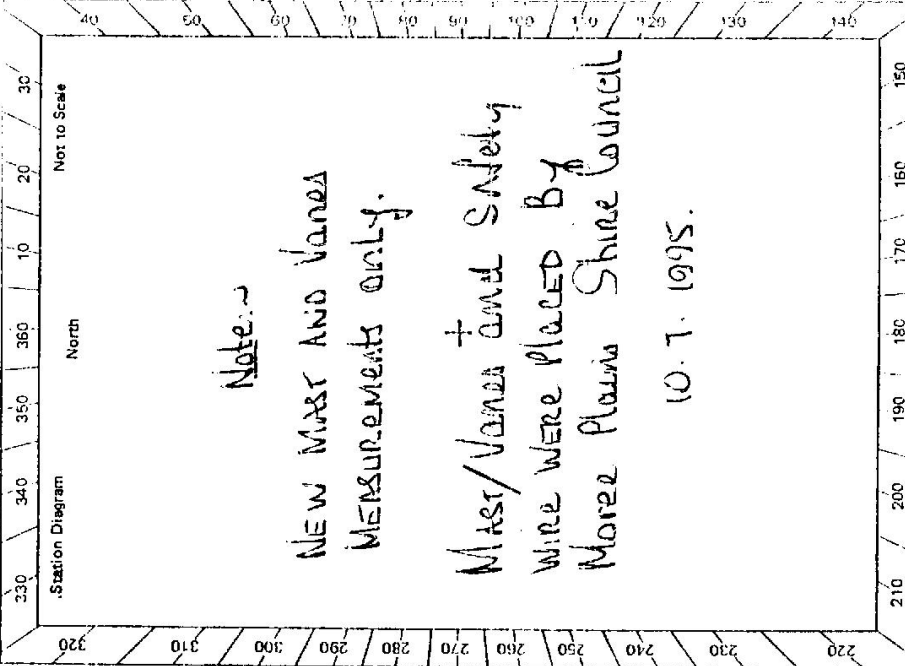

Cr. 2733-2 D. West, Government Printer

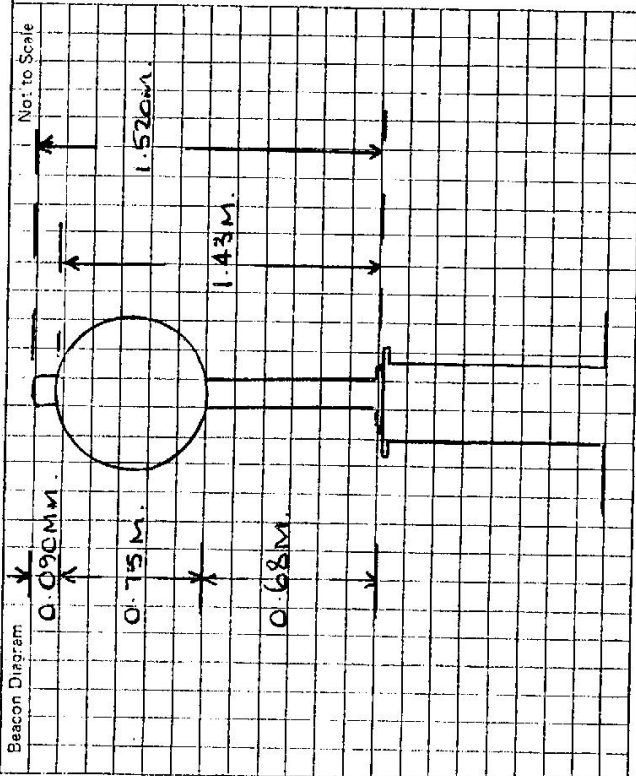

STATION **GWYDIR (P) TS. 10677**

Owner's Name: **Moree Plains Shire**
 Address: **Council Balo Street, Moree. 2400**
 Phone:

Contact: **Mr. M. Les Humphries**
 Address:

Phone: **(067) 529534**

ACCESS

Access Report of/...../19..... was found suitable/unsuitable.

This section to be completed by officer constructing pillar.

Original station mark found/not found.

Description of mark:

Original beacon found/not found.

Description of beacon:

Height Top of Vanes to Top Mark.....m.

Height of mark.....m. above rock/contc.....m. above G.L.
 below below

Diameter of Vanesm.

Height of Cairn.....m.

Original Beacon has/has not been destroyed by me.

Date	Record of Station