

75/99

Department of Lands Integral Survey of N.S.W.

RECONNAISSANCE and MAINTENANCE REPORT

STATION TS 10676 COURALLIE

Co: <u>COURALLIE</u>	Ph: <u>MORÉE</u>	No: <u>SS50-11611</u>
Map Sheet: <u>MORÉE 1:50000</u>	Date: <u>16-10-78</u>	
Inspected by: <u>G. SPIKE</u>	Field Book: <u>POP 1151</u>	
Authority: <u>MORÉE LAB</u>	Beacon Diagram Not to Scale	

This Trig. Station has been:- Note: Cross out word or words which do not apply

1. Completely cleared to permit 360° vision to surrounding Trigs.
2. Cleared by lanes bearing from Trig. Mast
3. Trig. Mast & Vanes have been painted white & black respectively.
4. The Trig. was unpiled/not unpiled, dimensions now being: NEW MARK
 Description of mark: DRILL HOLE & WINGS should be explicit, e.g. Steel plug, Brass plug, Balr, Concrete Pillar

Height of mark m ^{above}/_{below} rock/concrete m ^{above}/_{below} G.L.

Height of Top Vanes to Top Mark/Top pillar plate m Diameter of Vanes (vertical) m.

Height of Cairn m. Diameter of Cairn m.

- Length of Mast m. (approximate if not unpiled)
5. A..... set in conc/rock has been placed/fd m. bearing°M from Trig. Mast/pillar
 6. A..... set in conc/soil has been placed/fd m. bearing°M from Trig. Mast/pillar
 7. A..... set in conc/soil has been placed/fd m. bearing°M from Trig. Mast/pillar
 8. A..... set in conc/rock has been placed/fd m. bearing°M from Trig. Mast/pillar

9. Connection..... to..... m. bearing.....°M
10. Connection..... to..... m. bearing.....°M
11. Connection..... to..... m. bearing.....°M
12. Connection..... to..... m. bearing.....°M
13. Diff. Ht. is..... m. ^{above}/_{below}
14. Diff. Ht. is..... m. ^{above}/_{below}
15. Diff. Ht. is..... m. ^{above}/_{below}
16. Diff. Ht. is..... m. ^{above}/_{below}

Prepared by: William Howard Macdonald Checked: GD

Trig. Ht. 239.2 m.

Date	Record of Station

DRILL HOLE & WINGS

25-10-8

Department of Lands

Integrat survey of N.S.W.

RECONNAISSANCE and MAINTENANCE REPORT

STATION T.S. 10676 COURALLIE

This Trig. Station has been:-

Note: Cross out word or words which do not apply

1. Completely cleared to permit 360° vision to surrounding Trigs.
2. Cleared by lanes bearing..... from Trig. Mast
3. Trig. Mast & Vanes have been painted white & black respectively.
4. The Trig. was unpiled/not unpiled, dimensions now being:

Description of mark.....
 Height of mark..... m above rock/concrete
 Height of Top Vanes to Top-Mark/Top pillar plate..... m Diameter of Vanes (vertical)..... m.
 Height of Cairn..... m. Diameter of Cairn..... m.
 Length of Mast..... m. (approximate if not unpiled)

5. A..... set in conc/rock has been placed/fd..... m. bearing.....°M from Trig. Mast/pillar
6. A..... set in conc/soil has been placed/fd..... m. bearing.....°M from Trig. Mast/pillar
7. A..... set in conc/soil has been placed/fd..... m. bearing.....°M from Trig. Mast/pillar
8. A..... set in conc/rock has been placed/fd..... m. bearing.....°M from Trig. Mast/pillar

9. Connection..... to..... m. bearing.....°M
10. Connection..... to..... m. bearing.....°M
11. Connection..... to..... m. bearing.....°M
12. Connection..... to..... m. bearing.....°M
13. Diff. Ht. is..... m. above below
14. Diff. Ht. is..... m. above below
15. Diff. Ht. is..... m. above below
16. Diff. Ht. is..... m. above below

Prepared by: R.J. DUNNING Checked: B. POWIS

Co: COURALLIE Ph: MOREE
 Map Sheet: 1/4,000 DISTRICT MAP SERIES No: NBIHO-7
 Inspected by: R.J. DUNNING Date: 22-1-85
 Authority: MOREE LANDS OFFICE Field Book:

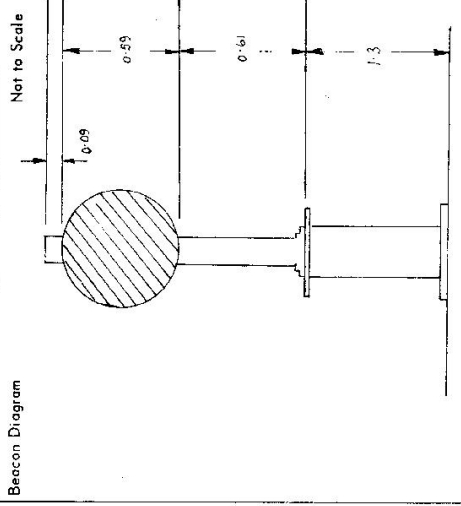

Date	Record of Station
22/1/85	A PILLAR WAS ERECTED OVER A DRILL HOLE IN THE STEEL DECK OF RESERVOIR

TS. 10676

STATION: COURALLIE (P)

No.: TS10676

MAP SHEET
SCALE 1:250 000

Moree

DRAWN BY
INSPECTED BY

D. Kain

DATE: 2.8.1995

AUTHORITY:

LIC

FIELD BOOK:

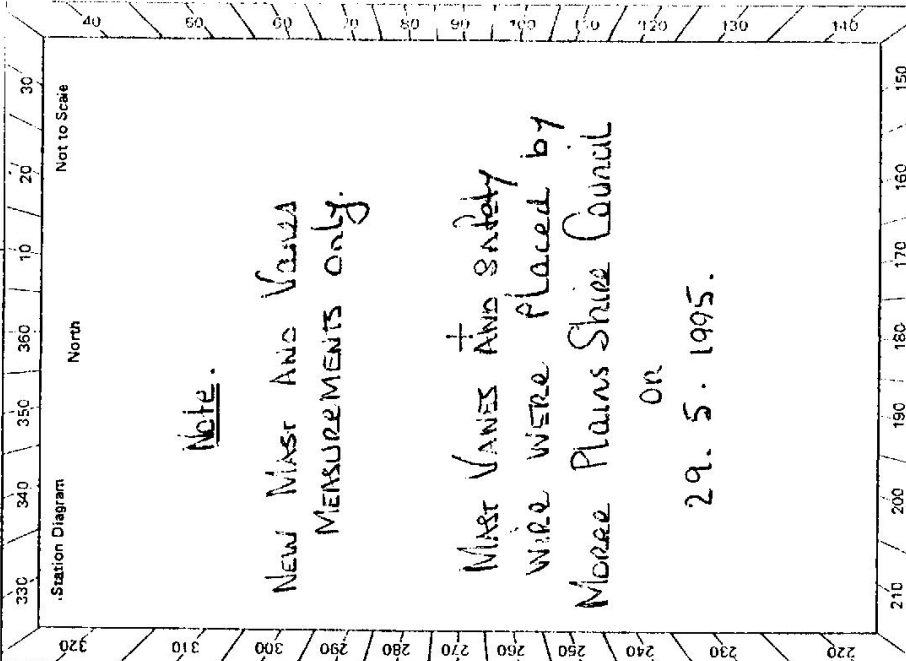

LAND INFORMATION CENTRE

GEODETIC SURVEY OF N.S.W.

GEODETIC STATION RECONNAISSANCE and MAINTENANCE REPORT

Description: *Note: Cross out word or words which do not apply*

1. Cleared by Janes bearing..... from Trig. Mast
2. Mast & Vanes have been painted white & black respectively.
3. The station/pillar was unpiled/not unpiled/constructed on..... 19....., dimensions now being:
 - Description of mark..... should be explicit, e.g., S/Steel Pillar Plate, Steel plug, Brass plug, Bolt, G.I. Pipe
 - Height of mark.....m. ^{above}/_{below} rock/concrete; Mark is.....m. ^{above}/_{below} G.L.
 - Height of Top Vanes to Top Mark/Pillar platem. Diameter of Vanes (vertical).....m.
 - Height of Cairn.....m. Diameter of Cairn.....m. Name Plate found/not found/placed.
 - Length of Mastm. (approximate if not unpiled)
 - 4. A.....set in conc/rock has been placed/found, bearing.....° M from Mast/Plug/Pillar
 - 5. A.....set in conc/rock has been placed/found, bearing.....° M from Mast/Plug/Pillar
 - 6. A.....set in conc/rock has been placed/found, bearing.....° M from Mast/Plug/Pillar
 - 7. A.....set in conc/rock has been placed/found, bearing.....° M from Mast/Plug/Pillar
 - 8. Action required:.....

STANDPOINT:				STANDPOINT:			
Mark	Direction	Horiz. Distance	Height Difference	Mark	Direction	Horiz. Distance	Height Difference
			above standpt.				above standpt.
			below				below standpt.
			above standpt.				above standpt.
			below				below standpt.
			above standpt.				above standpt.
			below				below standpt.
			above standpt.				above standpt.
			below				below standpt.
			above standpt.				above standpt.
			below				below standpt.

Prepared by: D. KAIN

Noted on U.T.M. Card

Checked

2733-2 D. West, Government Printer

STATION COURTLIE (P) TS 10676

Owner's Name: Moire Plains Shire Council
 Address: Bala Street, Moree NSW 2400
 Phone: (067) 529 534

Current Occupant: Ms. Nicola Humphries
 Address:
 Phone: (067) 529 534

Access Report of/19..... was found suitable/unsuitable. ACCESS

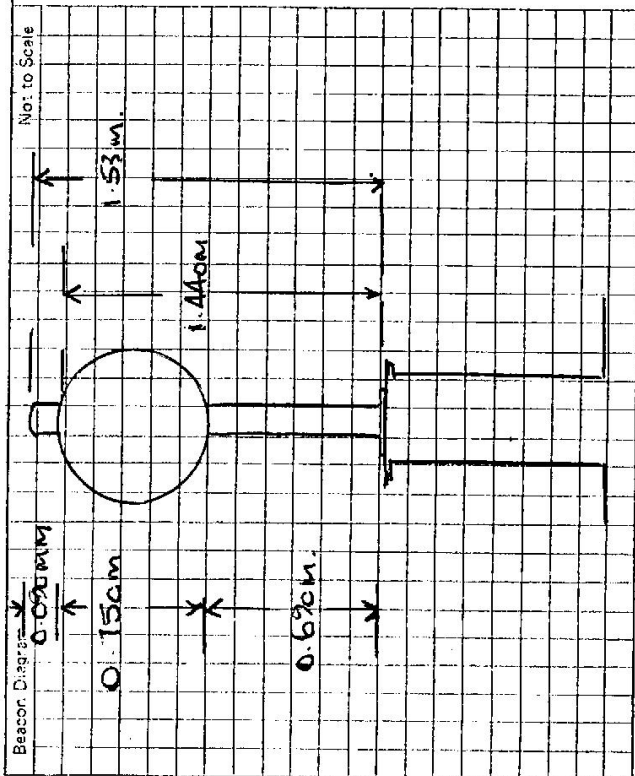

This section to be completed by officer constructing pillar.

Original station mark found/not found.

Description of mark:

Original beacon found/not found.

Description of beacon:

Height Top of Vanes to Top Markm.

Height of markm. above rock/concm. below G.L.

Diameter of Vanesm.

Original beacon has/has not been destroyed by me.

Date	Record of Station

