

75-10

Department of Lands Integrating survey of N.S.W.  
**RECONNAISSANCE and MAINTENANCE REPORT**

STATION T.S. 10639 **Flick** (P)

Co: DURHAM  
 Mop Sheet: CAMBERWELL  
 Inspected by:  
 Authority

Ph: 60RANGOOOLA  
 No: 9133-III-S  
 Date: 6/2/1979  
 Field Book: 1323

This Trig. Station has been:-  
 Note: Cross out word or words which do not apply

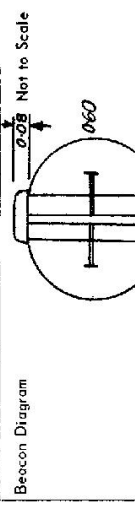

1. Completely cleared to permit 360° vision to surrounding Trigs.  
 2. ~~Extensively cleared to permit 360° vision to surrounding Trigs.~~  
 3. Trig. Mast & Vanes have been painted white & black respectively.  
 4. The Trig. ~~was surveyed for~~ ~~top~~ ~~plate~~ ~~dimensions~~ now being:  
 Description of mark: **ROOF-TOP TYPE PILLAR** should be explicit, e.g. Steel plug, Brass plug, Bolt, Concrete Pillar  
 Height of mark: 1.23 m above rock concrete 1.30 m above G.L.  
 Height of Top Vanes to Top Plate: 1.42 m Diameter of Vanes (vertical): 0.60 m.  
 Height of Cairn: m. Diameter of Cairn: m.  
 Length of Mast: m. (approximate if not unplied)

5. A. set in conc/rock has been placed/fd ..... m. bearing .....°M from Trig. Mast/pillar
6. A. set in conc/soil has been placed/fd ..... m. bearing .....°M from Trig. Mast/pillar
7. A. set in conc/soil has been placed/fd ..... m. bearing .....°M from Trig. Mast/pillar
8. A. set in conc/rock has been placed/fd ..... m. bearing .....°M from Trig. Mast/pillar
9. Connection: to ..... m. bearing .....°M
10. Connection: to ..... m. bearing .....°M
11. Connection: to ..... m. bearing .....°M
12. Connection: to ..... m. bearing .....°M
13. Diff. Ht. is ..... m. <sup>above</sup>/<sub>below</sub>
14. Diff. Ht. is ..... m. <sup>above</sup>/<sub>below</sub>
15. Diff. Ht. is ..... m. <sup>above</sup>/<sub>below</sub>
16. Diff. Ht. is ..... m. <sup>above</sup>/<sub>below</sub>

Prepared by: *[Signature]* Checked: *[Signature]*

Date: 6/2/79  
 Record of Station  
 Erected by Laurie, Montgomerie & Pettit

STATION TS 10639 TS Flick (P)

Owners Name: Colin Richards  
 Current Occupant: Colin Richards  
 Address: c/- Ravensworth Post Office  
 Address: c/- Ravensworth Post Office  
 Ravensworth  
 Ravensworth

- 6-2-1979  
 (Distance from Singleton Post Office)  
 00.00 km Take New England Highway north towards Muswellbrook.  
 15.00 Turn right into Glennies Creek Road.  
 18.00 Railway Crossing.  
 22.4 Take left fork at "y" intersection.  
 25.0 Enter Bob Shearer's property on left and obtain key for second gate to be passed through.  
 25.1 After returning to Highway turn left on farm track and proceed till the second gate.  
 26.2 After unlocking the second gate turn sharp right on track up Wall's Hill.  
 27.0 Enter gate near top of Wall's Hill.  
 27.2 Pillar at top of Wall's Hill.

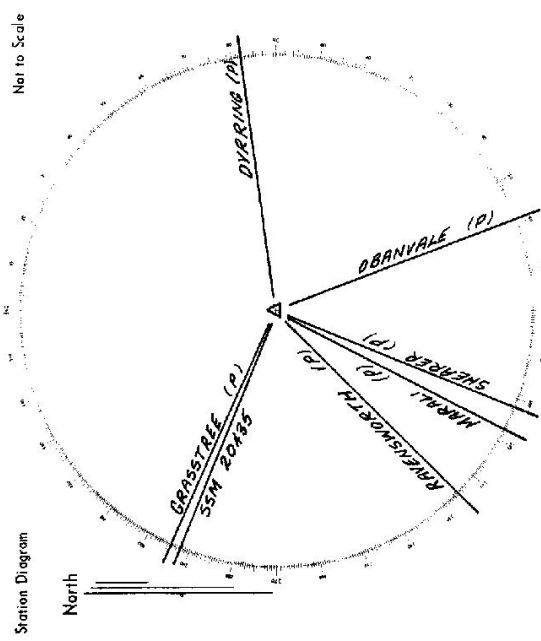

List of Observed Directions:-

Standpoint: Pillar		Standpoint: Pillar	
Station	Direction	Station	Direction
OBANVALE (P)	0°00'00"	GRASSTREE (P)	134°51'13"
SHEARER (P)	42°38'33"	DYRRING (P)	282°42'42"
MARALI (P)	48°16'26"		
RAVENSWORTH (P)	69°26'05"		
SSM 20435	134°12'05"		