

STATION: TS 10633 Blakes Hill [P]

Owners Name:
 Current Occupant:

Address:
 Address:

Access 30-4-1980

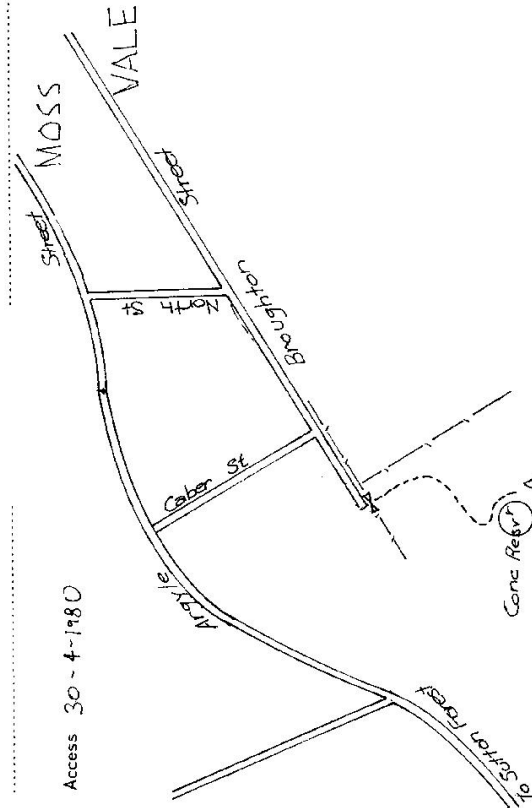

Conc Ref
 TS Blakes Hill [P]
 (Conventional drive Vehicle to TS)

D. West, Government Printer, New South Wales - 1976

Station Diagram Not to Scale

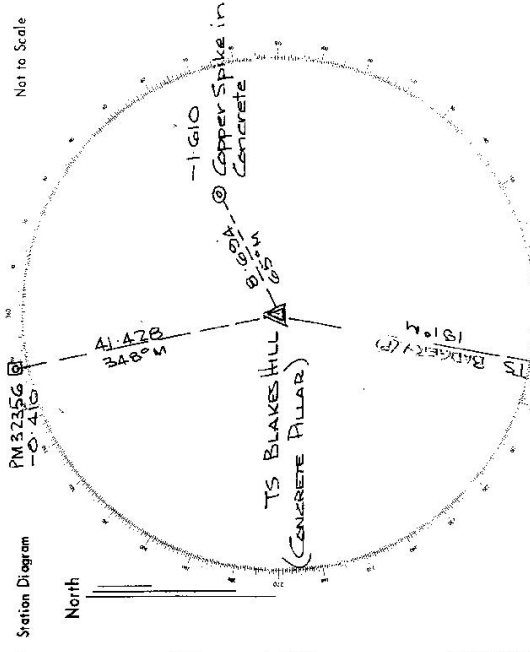

List of Observed Directions: - From FB 01 Summary 786/33

Station	Direction	Station	Direction
TS Blakes Hill [P]	191 00 00		
Copper Spike	161 00 00		
PM 32356	248 00 26		

Standpoint: Conc Pillar

Department of Lands
 Intelligence Survey of N.S.W.
 RECONNAISSANCE and MAINTENANCE REPORT

STATION **BLAKES HILL (P) 10633**

Co: **CAMDEN** Ph: **BONG BONG**
 Map Sheet: **MOSS VALE** No: **8928**
 Inspected by: **H.C. BORDER** Date: **26-2-92**
 Authority: **SURVEY CONTROL R. HAMMILL** Field Book:

Beacon Diagram Not to Scale

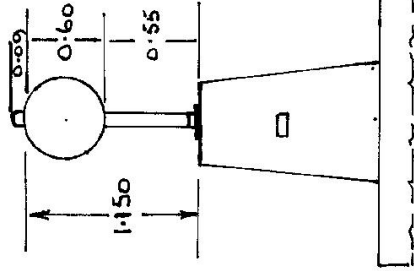

Date **26-2-92** Record of Station
New Mast & Vanes Placed.

- This Trig. Station has been:-
- Note: Cross out word or words which do not apply
1. Completely cleared to permit 360° vision to surrounding Trigs.
 2. Cleared by lanes bearing..... from Trig. Mast
 3. Trig. Mast & Vanes have been painted white & black respectively.
 4. The Trig. was unpiled/not unpiled, dimensions now being:
 - Description of mark..... should be explicit, e.g. Steel plug, Brass plug, Bolt, Concrete Pillar
 - Height of mark..... m ^{above} rock/concrete m ^{below} G.L.
 - Height of Top Vanes to Top Mark/Top pillar plate..... m Diameter of Vanes (vertical)..... m.
 - Height of Cairn..... m. Diameter of Cairn..... m.
 - Length of Mast..... m. (approximate if not unpiled)
 5. A..... set in conc./rock has been placed/fd m. bearing.....°M from Trig. Mast/pillar
 6. A..... set in conc./soil has been placed/fd m. bearing.....°M from Trig. Mast/pillar
 7. A..... set in conc./soil has been placed/fd m. bearing.....°M from Trig. Mast/pillar
 8. A..... set in conc./rock has been placed/fd m. bearing.....°M from Trig. Mast/pillar
 9. Connection..... to..... m. bearing.....°M
 10. Connection..... to..... m. bearing.....°M
 11. Connection..... to..... m. bearing.....°M
 12. Connection..... to..... m. bearing.....°M
 13. Diff. Ht. m. ^{above} below
 14. Diff. Ht. m. ^{above} below
 15. Diff. Ht. m. ^{above} below
 16. Diff. Ht. m. ^{above} below
- Prepared by: Checked:

75 (B)

Department of Lands

Integral Survey of N.S.W.

RECONNAISSANCE and MAINTENANCE REPORT

This Trig. Station has been:-

Note: Cross out word or words which do not apply

1. Completely cleared to permit 360° vision to surrounding Trigs.
2. Cleared by Jones-bearing ~~Concrete~~ Reinforced Concrete ~~1.80-2.40m~~ 3.10-3.40m from Trig. Mast
3. Trig. Mast & Vanes have been painted white & black respectively. ✓
4. ~~The Trig. was unpiled/not unpiled, dimensions now being:-~~

Description of mark: CONCRETE PILLAR should be explicit, e.g. Steel plug, Brass plug, Bolt, Concrete Pillar

Height of mark: 1.36 m ^{above} ~~rock~~ concrete G.L.

Height of Top Vanes to ~~Top~~ Top pillar plate: 1.46 m Diameter of Vanes (vertical): 0.60 m.

Height of Conn: 1.46 m Diameter of Conn: 0.60 m.

Length of Mast: 1.55 m. (approximate if not unpiled)

5. A set in conc/rock has been placed/fd 0.86 m. bearing 348.0°M from Trig. Mast/pillar
6. A PM 32356 set in conc/~~rock~~ concrete has been placed/fd 41.478 m. bearing 348.0°M from Trig. Mast/pillar
7. A set in conc/~~rock~~ concrete has been placed/fd 3.054 m. bearing 65.5°M from Trig. Mast/pillar
8. A set in conc/rock has been placed/fd 0.86 m. bearing 348.0°M from Trig. Mast/pillar

9. Connection to 0.86 m. bearing 348.0°M

10. Connection to 0.86 m. bearing 348.0°M

11. Connection to 0.86 m. bearing 348.0°M

12. Connection to 0.86 m. bearing 348.0°M

13. Diff. Ht. PILLAR PLATE is 1.610 m. ^{above} ~~below~~ SCAPED SURFACE

14. Diff. Ht. PILLAR PLATE is 0.410 m. ^{above} ~~below~~ PM 32356

15. Diff. Ht. is 0.86 m. ^{above} ~~below~~

16. Diff. Ht. is 0.86 m. ^{above} ~~below~~

Prepared by: Walter Cowie Checked: Walter Cowie 14/8/80

STATION TS 10633 BLAKES HILL [P] ✓

Co: CAMDEN

Map Sheet: MOSS VALE

Inspected by: H.G. HELSHAM

Authority: INTEGRATION SURVEYS

Beacon Diagram

No: 8928-1-N

Date: 30 APR 1980

Field Book: 1472/12

756/33

Not to Scale

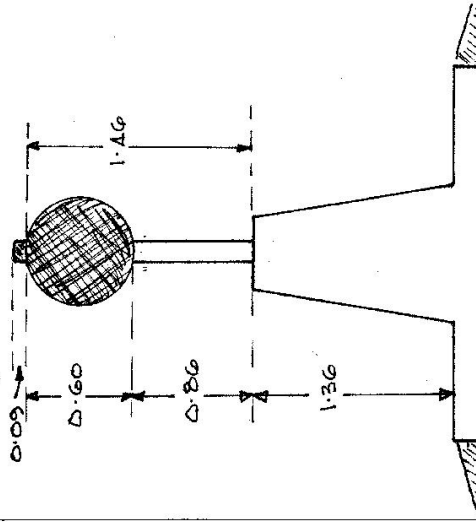

Date

Record of Station

STATION: Ts 10633 Blakes Hill [P]

Owners Name:
 Address:
 Current Occupant:
 Address:

Access 30-4-1980

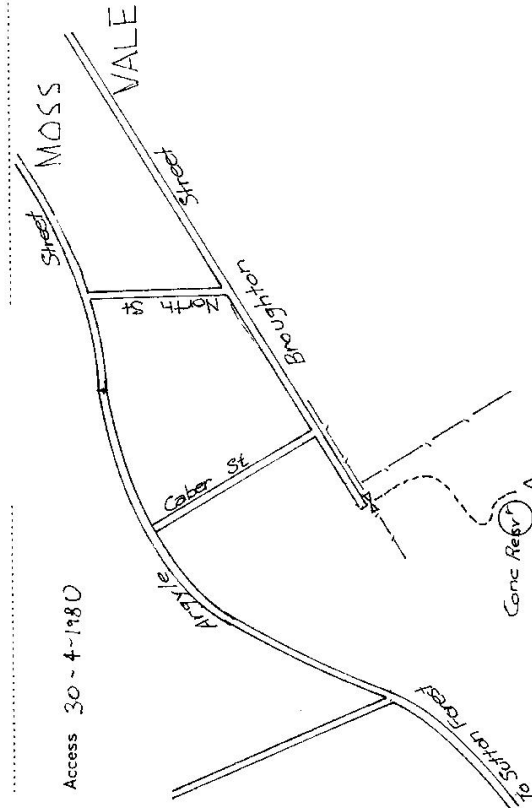

(Conventional drive vehicle to TS)

D. West, Government Printer, New South Wales - 1976

Not to Scale

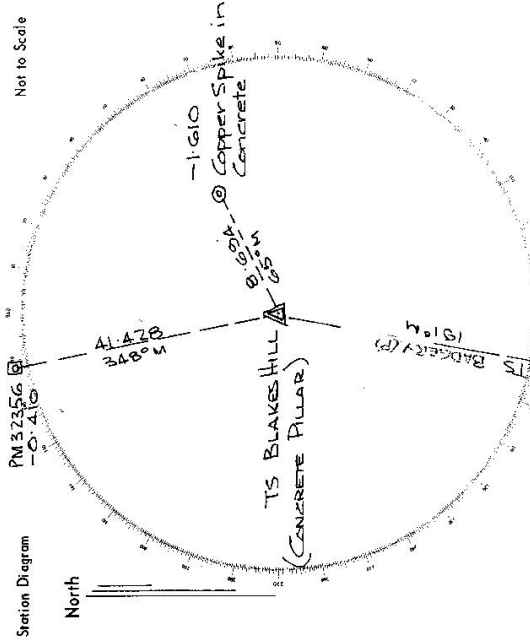

List of Observed Directions: - From F B 01 Summary 786/33

Standpoint: Conc Pillar

Station	Direction	Station	Direction
TS BRIDGE (?)	191.00.00		
COPPER SPIKE	65.30.58		
PM 32356	348.09.26		
Station	Direction	Station	Direction