

Department of Lands
 Integration of N.S.W.
RECONNAISSANCE and MAINTENANCE REPORT
 Note: Cross out word or words which do not apply

STATION TS 10613 KILGOWLA (P)
 Co: WYNWARD Ph: KILGOWLA
 Map Sheet: WAGGA WAGGA No: 8427-III-S
 Inspected by: G. GUNSBERGER Date: 24.7.18
 Authority: DEP1 MAIN ROADS Field Book:
 Beacon Diagram Not to Scale

This Trig. Station has been:-
 1. Completely cleared to permit 360° vision to surrounding Trigs.
 2. Cleared by lanes bearing.
 3. Trig. Mast & Vanes have been painted white & black respectively.
 4. ~~The Trig. was unpiled/not unpiled, dimensions new-being:~~
 Description of mark: ~~CONCRETE~~ PILLAR should be explicit, e.g. Steel plug, Brass plug, Bolt, Concrete Pillar
 Height of mark: 1.17 m above ~~level~~ ^{rock}/_{concrete} ~~level~~ ^{above} ~~below~~ G.L.
 Height of Top Vanes to Top Mark/Top pillar plate: 1.17 m Diameter of Vanes (vertical): 50 mm.
 Height of Cairn: m. Diameter of Cairn: m.
 Length of Mast: m. (approximate if not unpiled)

5. An SSM set in conc/rock has been placed/ft 8.220 m. bearing 5° M from Trig. Mast/pillar
6. A set in conc/soil has been placed/ft 8.220 m. bearing 5° M from Trig. Mast/pillar
7. A set in conc/soil has been placed/ft m. bearing m. from Trig. Mast/pillar
8. A set in conc/rock has been placed/ft m. bearing m. from Trig. Mast/pillar
9. Connection to m. bearing m.
10. Connection to m. bearing m.
11. Connection to m. bearing m.
12. Connection to m. bearing m.
13. Diff. Ht. SSM 23956 is 0.492 m. ^{above}/_{below} Pillar/plate
14. Diff. Ht. Copper Spike is 1.300 m. ^{above}/_{below} Pillar/plate
15. Diff. Ht. is m. ^{above}/_{below}
16. Diff. Ht. is m. ^{above}/_{below}

Prepared by: KEP BRIDGES Checked: G. GUNSBERGER

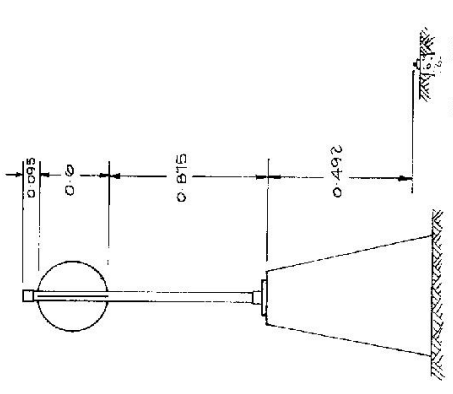

Date	Record of Station
18.4.18	Pillar erected

STATION TS 10613 KILGOWLA (P) 10613

Current Occupant: OAKNER

Owners Name: COLIN PEMBERTON PALMER

Address:

GININDERRA
 TUMBARUMBA RD, VIA WAGGA WAGGA
 PHONE 28 1951

Access 24.7.1978

Station Diagram

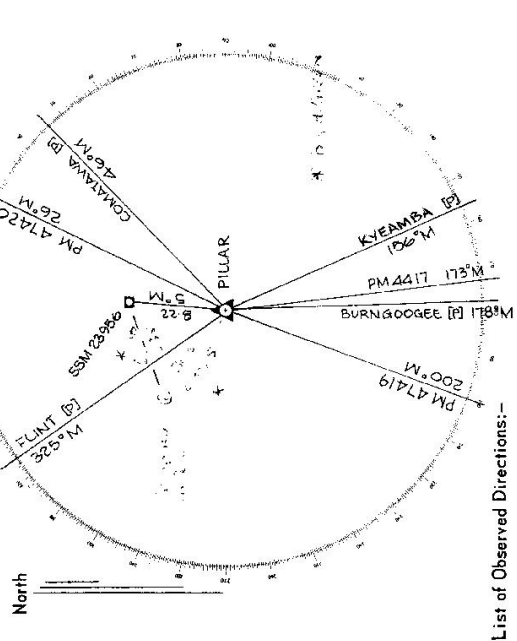

List of Observed Directions:-

Station	Direction	Station	Direction
FLINT [P]	0° 00' 00"	FLINT [P]	0° 00' 00"
SSM 23956	40° 33' 30"	KYEAMBA [P]	190° 50' 40"
KYEAMBA [P]	190° 50' 40"	BURNGOOGEE [P]	213° 08' 25"
BURNGOOGEE [P]	213° 01' 50"	KILGOWLA [P]	220° 36' 30"

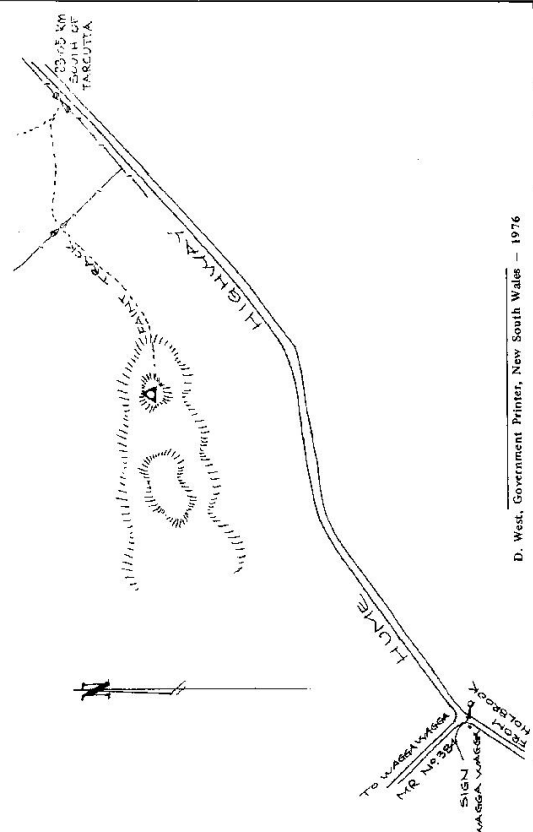

D. West, Government Printer, New South Wales - 1976