

LAND INFORMATION CENTRE

GEODETTIC SURVEY OF A.S.M.

GEODETTIC STATION, RECONNAISSANCE and MAINTENANCE REPORT

Description:

1. Cleared by Janes bearing.  $38^{\circ} - 164^{\circ}$   $185^{\circ} - 219^{\circ}$   $224^{\circ} - 238^{\circ}$   
Note: Cross out words or words which do not apply  
 Vanes  $305^{\circ} \times 313^{\circ}$  from Trig. Mast
2. Mast & Vanes have been painted white & black respectively.
3. The station/pillar was unpiled/not unpiled/constructed on.....19..... dimensions now being:

Description of mark.....should be explicit, e.g., S/Steel Pillar Plate, Steel plug, Brass plug, Bolt, G.I. Pipe

Height of mark.....m. above rock/concrete: Mark is.....m. above G.L.  
 Height of Top Vanes to Top Mark/Pillar plate.....m. Diameter of Vanes (vertical).....m.

Height of Cairn.....m. Diameter of Cairn.....m. Name Plate found/not found/placed.  
 Length of Mast.....m. (approximate if not unpiled)

4. A.....set in conc/rock has been placed/found, bearing..... $^{\circ}$ M. from Mast/Plug/Pillar
5. A.....set in conc/rock has been placed/found, bearing..... $^{\circ}$ M. from Mast/Plug/Pillar
6. A.....set in conc/rock has been placed/found, bearing..... $^{\circ}$ M. from Mast/Plug/Pillar
7. A.....set in conc/rock has been placed/found, bearing..... $^{\circ}$ M. from Mast/Plug/Pillar

8. Action required:.....

STANDPOINT:

Mark	Direction	Horiz. Distance	Height Difference	Mark	Direction	Horiz. Distance	Height Difference
			above standpt.				above standpt.
			below standpt.				below standpt.
			above standpt.				above standpt.
			below standpt.				below standpt.
			above standpt.				above standpt.
			below standpt.				below standpt.
			above standpt.				above standpt.
			below standpt.				below standpt.
			above standpt.				above standpt.
			below standpt.				below standpt.

Prepared by: *[Signature]* 4/3/93

Checked: U.T.M. Carl

S: 2733-1

STATION: CARPENTERS (P) TS No.: 10550  
 MAP SHEET SCALE 1:250 000 (GLEN INNES)  
 INSPECTED BY: G. FORD  
 AUTHORITY: L. I. C. DATE: 19-2-93  
 FIELD BOOK: -

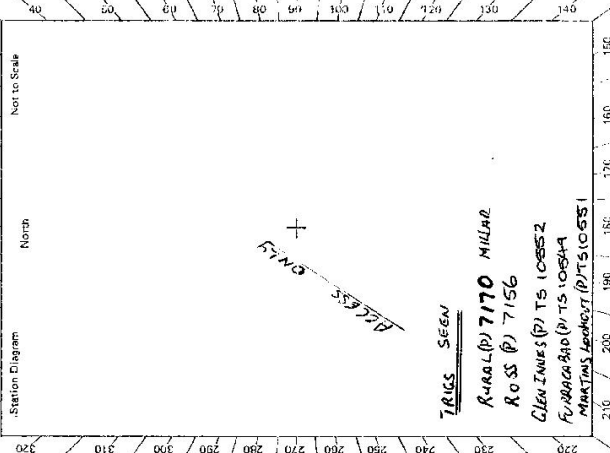

Checked:

STATION **CARPENTERS (P) TS 10550**

---

Owner's Name: **MRS L. A. CREEGAN** Current Occupant: .....

Address: **103 CHURCH ST** Address: .....

**GLEN INNES** Phone: .....

**32 3181** Phone: .....

**(DAUGHTER'S SHOP 333010)** Phone: .....

ACCESS

Access Report of **19.2.1993** was found suitable/unsuitable.

---

0.00	P.O. GLEN INNES GRAY ST / MEADE ST NORTH ALONG GRAY ST.
0.16	TURN LEFT ONTO GWYDIR A.W.Y. TOWARDS INNERELL
1.02	RAIL WAY CROSSING.
4.22	TURN RIGHT SIGN ABBOTTS ROAD
5.9	" LEFT
6.15	END OF ROAD VEER RIGHT ONTO TRACK
6.17	LOCKED GATE C.M.A. LOCK
6.69	GATE
6.78	TV TOWERS MAKE OWN WAY TO SOUTHERN END OF HILL
7.51	CARPENTERS TRIG.

---

Date	Record of Station

---

Not to Scale

Not to Scale

---

This section to be completed by officer constructing pillar.

Original station mark found/not found.

Description of mark: .....

Original beacon found/not found.

Description of beacon: .....

Height Top of Vanes to Top Mark.....m.

Height of mark.....m. above rock/conc.....m. below G.L.

Diameter of Vanes.....m. Height of Cairn.....m.

Original Beacon has/has not been destroyed by me.