





LAND INFORMATION CENTRE

GEODETIC SURVEY OF A.S.M.

GEODETIC STATION RECONNAISSANCE and MAINTENANCE REPORT

STATION: **BOMEN T.S.** No.: **10531**

MAP SHEET SCALE 1:250 000

INSPECTED BY: **R. LANDER** DATE: **3-2-92**

AUTHORITY: **CALM** FIELD BOOK:

Description: **360°** Note: Cross out word or words which do not apply

1. Cleared by vanes bearing..... from Trig. Mast

2. Mast & Vanes have been painted white & black respectively.

3. The station/pillar was unpiled/not unpiled/constructed on..... 19....., dimensions now being:

Description of mark..... **S.S. PILLAR MARK**ould be explicit, e.g., S/Steel Pillar Plate, Steel plug, Brass plug, Bolt, G.I. Pipe

Height of mark.....m. above below concrete; Mark is.....m. above G.L. below

Height of Top Vanes to Top Mark/Pillar plate **1.45**.....m. Diameter of Vanes (vertical) **0.75**.....m.

Height of Cairn.....m. Diameter of Cairn.....m. Name Plate found/net-found/pileed.

Length of Mast.....m. (approximate if not unpiled)

4. A.....set in conc/rock has been placed/found, bearing.....°M from Mast/Plug/Pillar

5. A.....set in conc/rock has been placed/found, bearing.....°M from Mast/Plug/Pillar

6. A.....set in conc/rock has been placed/found, bearing.....°M from Mast/Plug/Pillar

7. A.....set in conc/rock has been placed/found, bearing.....°M from Mast/Plug/Pillar

8. Action required:.....

STANDPOINT:		STANDPOINT:					
Mark	Direction	Horiz. Distance	Height Difference	Mark	Direction	Horiz. Distance	Height Difference
			above standpt. below				above standpt. below
			above standpt. below				above standpt. below
			above standpt. below				above standpt. below
			above standpt. below				above standpt. below
			above standpt. below				above standpt. below
			above standpt. below				above standpt. below
			above standpt. below				above standpt. below

Prepared by: **R. LANDER.** Checked: **Noted on U.T.M. Card**

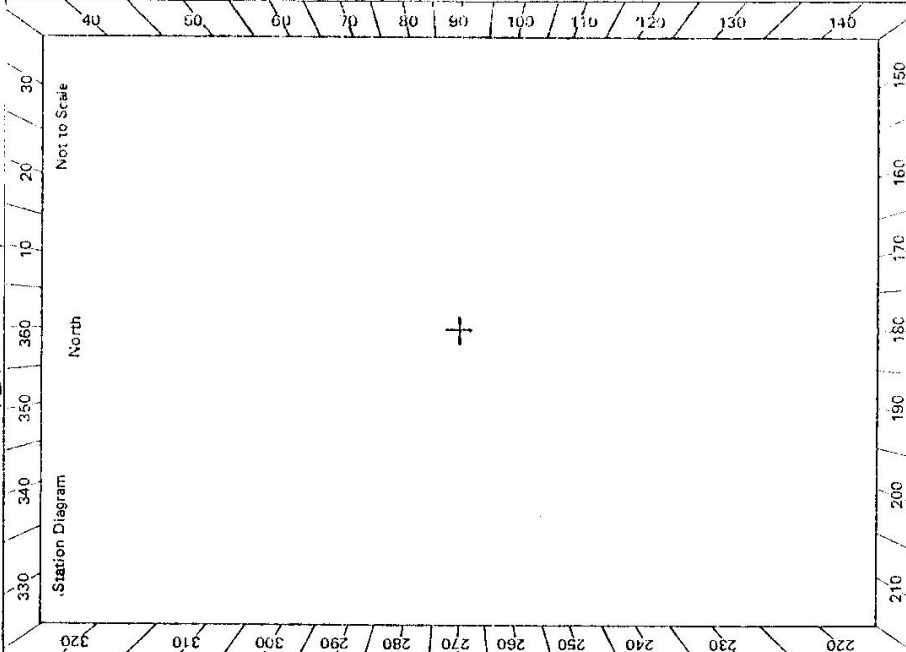

STATION **BOMEN T.S. 10531**

Owner's Name: .....  
 Address: .....  
 Phone: .....  
 Current Occupant: .....  
 Address: .....  
 Phone: .....

ACCESS  
 Access Report of **3.2.19.92** was found suitable/unsuitable.

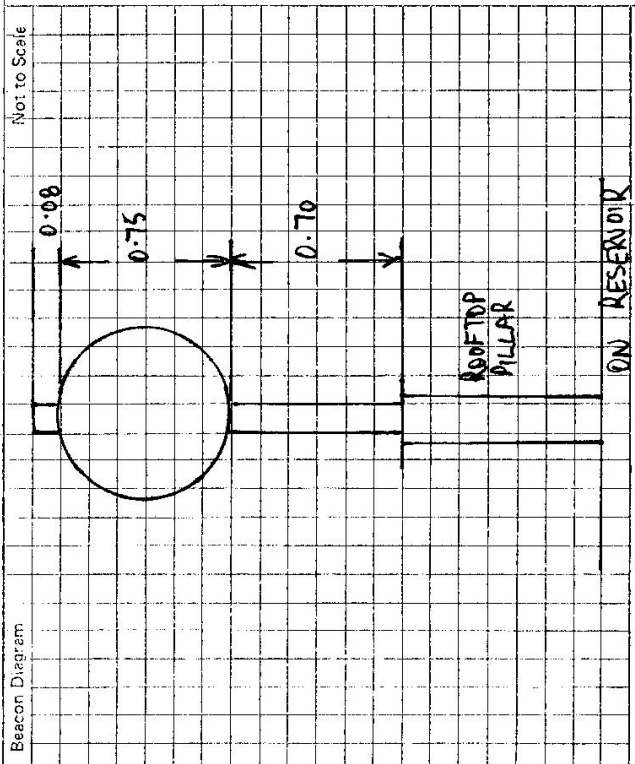

This section to be completed by officer constructing pillar.

Original station mark found/not found.

Description of mark: .....

Original beacon found/not found.

Description of beacon: .....

Height Top of Vanes to Top Mark.....m.

Height of mark.....m. above rock/conc.....m. below G.L.

Diameter of Vanes .....m. Height of Cairn .....m.

Original Beacon has/not been destroyed by me.

Date Record of Station

**3-2-92 NEW MAST & VANES PLACED**