

Department of Lands

Integration of N.S.W.

RECONNAISSANCE and MAINTENANCE REPORT IC 353

TS STATION CHESSMUNT (P) TS 10333

This Trig. Station has been:

Note: Cross out words which do not apply

Co: HUNTER Ph: LEMINGTON

Map Sheet: Chessnock No: Q 2192

Inspected by: P.M. Beath Date: 17/12/77

Authority: ISD NCLE Field Book: PD840

Beacon Diagram Not to Scale

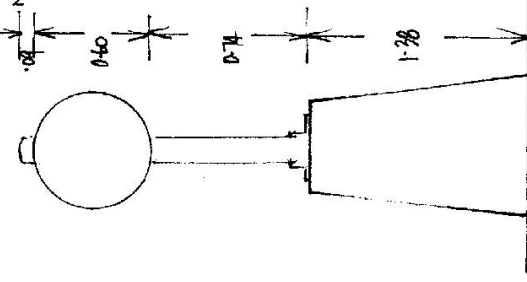

1. Completely cleared to permit 360° vision to surrounding Trigs.
2. Cleared by ~~lines bearing~~ from Trig. Mast
3. Trig. Mast & Vanes have been painted white & black respectively
4. The Trig. was unpiled/~~not unpiled~~, dimensions now being:
  - Description of mark: concrete pillar should be explicit, e.g. Steel plug, Brass plug, Bolt, Concrete Pillar
  - Height of mark: 1.38 m <sup>above</sup> ~~below~~ rock-concrete G.L.
  - Height of Top Vanes to ~~Top Mast~~ Top pillar plate: 1.34 m Diameter of Vanes (vertical): 0.60 m.
  - Height of Cairn: 1.38 m. Diameter of Cairn: 33 X .55 m.
- Length of Mast: 1.43 m. (approximate if not unpiled)
5. A. CS1 set in conc/~~rock~~ has been placed/d 4.82 m. bearing 178 °M from Trig. Mast/pillar
6. A. CS2 set in conc/~~rock~~ has been placed/d 4.554 m. bearing 213 °M from Trig. Mast/pillar
7. A. CS3 set in conc/~~rock~~ has been placed/d 4.583 m. bearing 153 °M from Trig. Mast/pillar
8. A. set in conc/rock has been placed/d ..... m. bearing ..... °M from Trig. Mast/pillar
9. Connection: CS1 to CS2 ..... m. bearing 291 °M
10. Connection: CS1 to CS3 ..... m. bearing 66 °M
11. Connection: ..... to ..... m. bearing ..... °M
12. Connection: ..... to ..... m. bearing ..... °M
13. Diff. Ht. Pillar Plate is 1.495 m. <sup>above</sup> ~~below~~ CS1
14. Diff. Ht. Pillar Plate is 1.537 m. <sup>above</sup> ~~below~~ CS2
15. Diff. Ht. Pillar Plate is 1.531 m. <sup>above</sup> ~~below~~ CS3
16. Diff. Ht. CS1 is 0.034 m. <sup>above</sup> ~~below~~ CS2 CS1 is below 0.029 CS3

Prepared by: [Signature] Checked: [Signature]

Date	Record of Station

STATION T.S. C. SHUNT (P) TS 10333

Owners Name... Mrs. Mente.  
Address... Swinburnton.

Current Occupant.....  
Address.....

Access 17/2/1977  
Via - Veatyle

- 0-0. Swinburnton P.O. Travel North Rd towards Sydney
- 11-4 Turn right into Denman - Jerry's Place Road.
- 21-7 Werkworth Bridge
- 23-2 Turn right onto Mason Drain Road.
- 26-8 Pass Buchannon Bridge. Call on east side of Rd.
- 28-15 T. den - turn left.
- 28-35 Right Turn.
- 29-45 Left fork through Grid.
- 29-85 Left onto faint dirt track.
- 30-15 Creek Xing.
- 30-65 TR.G.

Access via 2 wheel drive vehicle in dry.

