

TS 10307
 STATION T.S. JUGGING (P) 10307
 Co: HARDEN | Pts: BIRREMA
 Map Sheet: CGLAC | No: 8528 112111
 Inspected by: H. J. GREEN | Date: 9-12-76
 A. City: LANDS DEPT | Field Book: *ALACALANEN*
 FB 241A Not to Scale

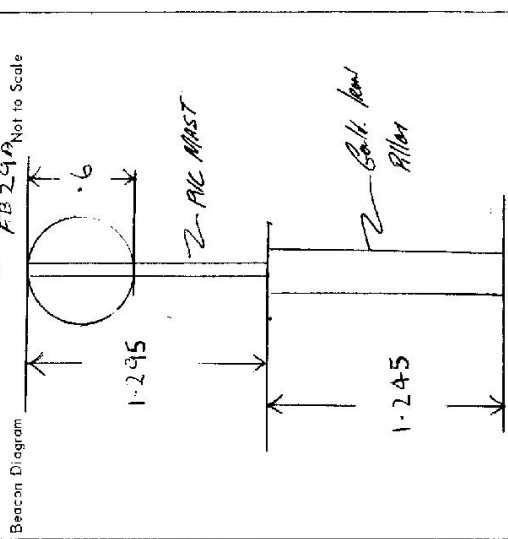

Date: 9-12-76
 Record of Station: Need To Roof Top Bearing By *BJ*

Department of Lands
 Integration: S. J. N. S. W.
 RECONNAISSANCE and MAINTENANCE REPORT

This Trig. Station has been:-
 Note: Cross out word or words which do not apply
 1. Completely cleared to permit 360° vision to surrounding Trigs. ✓
 2. Cleared by lanes bearing *CALACAC* from Trig. Mast
 3. Trig. Mast & Vanes have been painted white & black respectively. ✓
 4. ~~The Trig. was unsplit, not unsplit, dimensions now being~~ New T.S. Roof Top Beacon

Description of mark: *ROOF TOP BEACON* should be explicit, e.g. Steel plug, Brass plug, Bolt, Concrete Pillar
 Height of mark: *1.245* m above ~~below~~ concrete ^{above} G.L.
 Height of Top Vanes to ~~Top pillar plate~~ Top pillar plate: *1.245* m Diameter of Vanes (vertical) *0.6* m.
 Height of Cairn: m. Diameter of Cairn: m.

Length of Mast: m. (approximate if not unsplit)
 5. A. *SPKS* set in conc/rock has been placed *2.965* m. bearing *205°* from Trig. Mast/pillar
 6. A. *G.I.P.* set in conc/rock has been placed *2.94* m. bearing *325°* from Trig. Mast/pillar
 7. A. set in conc/soil has been placed fd m. bearing°M from Trig. Mast/pillar
 8. A. set in conc/rock has been placed/fd m. bearing°M from Trig. Mast/pillar

9. Connection *Legon Spike to G.I. Pipe* is *5.08* m. bearing *755°*M
 10. Connection to m. bearing°M
 11. Connection to m. bearing°M
 12. Connection to m. bearing°M
 13. Diff. Ht. *Legon Spike* is *1.15* m. ^{above} ~~below~~ *Pillar Plate*
 14. Diff. Ht. *G.I. Pipe* is *1.22* m. ^{above} ~~below~~ *Pillar Plate*
 15. Diff. Ht. is m. ^{above} ~~below~~
 16. Diff. Ht. is m. ^{above} ~~below~~

Prepared by:
 Checked: *H. J. Green*

STATION T.S JUGLIONG (P) 10307

Owners Name..... Current Occupant.....

Address..... Address.....

Station Diagram Not to Scale

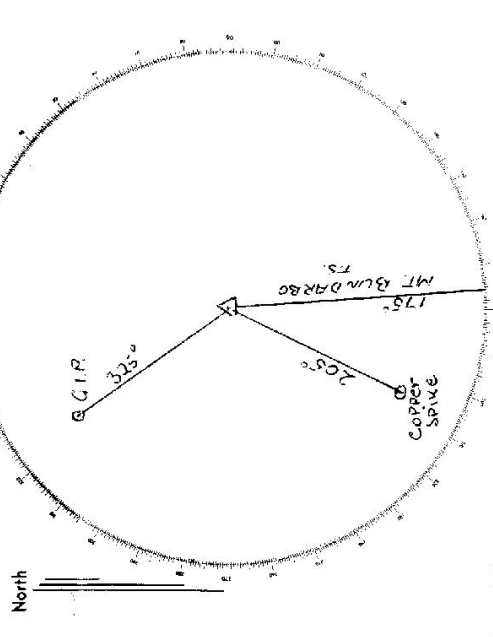

List of Observed Directions:-

Standpoint: PILLAR PILE		Standpoint:	
Station	Direction	Station	Direction
MT. BUNDARAO	175° 59' 10"		
COPPER SPIKE	205° 30' 18"		
G.I.P.	325° 20' 18"		

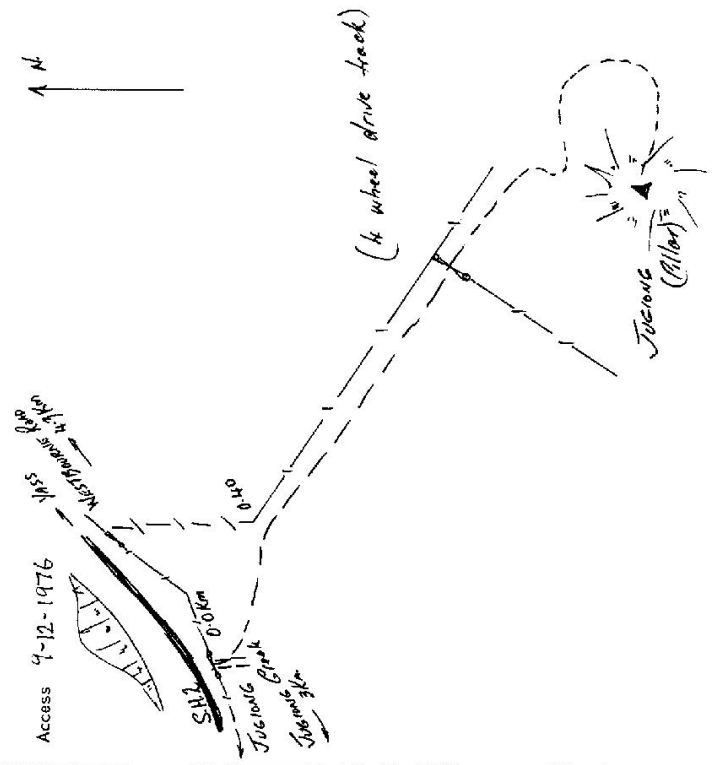

STATION T.S. JUGIONG(P10307)

Current Occupant.....

Address.....

Owners Name.....

Address.....

Access 23-6-1977

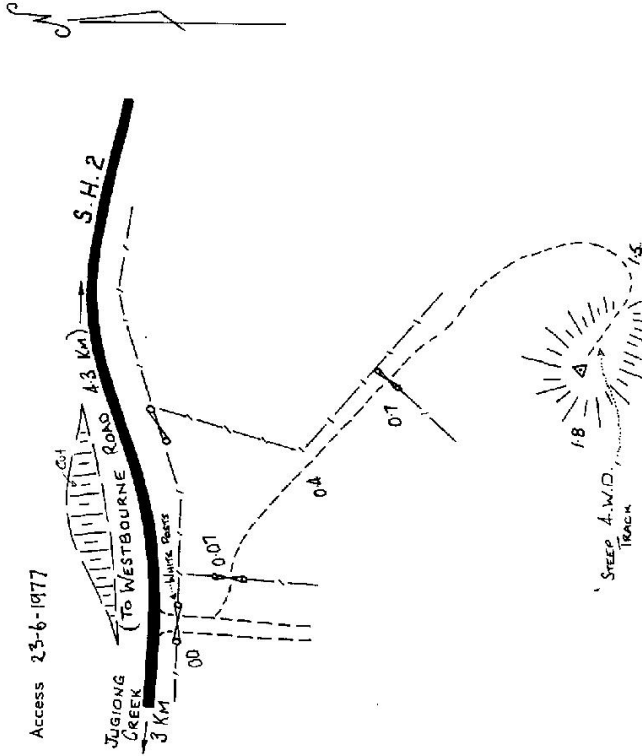

Not to Scale

Station Diagram

North

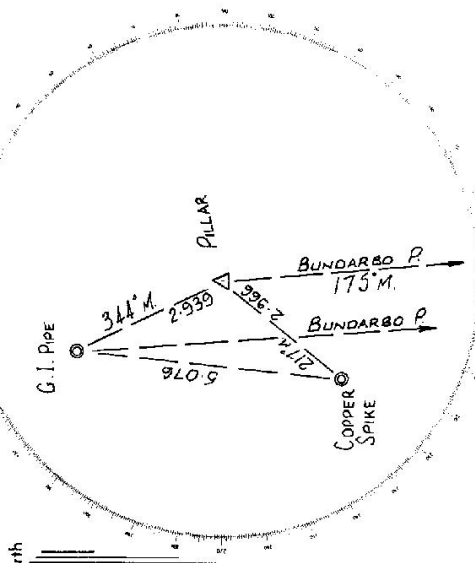

List of Observed Directions:-

Standpoint: ROOF TOP BEACON Standpoint: G. I. PIPE

Station	Direction	Station	Direction
BUNDARBO PILLAR	0° 00' 00"	BUNDARBO PILLAR	0° 00' 00"
COPPER SPIKE	50° 49' 12"	COPPER SPIKE	22° 16' 02"
G. I. PIPE	169° 20' 00"	ROOF TOP BEACON	349° 21' 50"
Station	Direction	Station	Direction