

75-101

TS 10303

Department of Lands Integration S. of N.S.W. RECONNAISSANCE and MAINTENANCE REPORT

STATION TS BERREMINGRA SPUR

This Trig. Station has been:-

Note: Cross out word or words which do not apply

- 1. Completely cleared to permit 360° vision to surrounding Trigs. ✓
- 2. Cleared by lances bearing C.L.F.A.K. from Trig. Mast
- 3. Trig. Mast & Vanes have been painted white & black respectively. ✓
- 4. The Trig. was unpiled/not unpiled, dimensions now being: New TS Reef Top Beacon

Description of mark: Reef Top Beacon should be explicit, e.g. Steel plug, Brass plug, Bolt, Concrete Pillar  
 Height of mark 1.36 m above rock/concrete 1.36 m above G.L.  
 Height of Top Vanes to Top pillar plate 1.415 m Diameter of Vanes (vertical) .6 m.  
 Height of Cairn          m. Diameter of Cairn          m.

- Length of Mast          m. (approximate if not unpiled)
- 5. A. G.L.P. set in conc/rock has been placed 4.615 m. bearing 226° from Trig. Mast/pillar
- 6. A. Spike set in conc/soil has been placed 3.638 m. bearing 230° from Trig. Mast/pillar
- 7. A.          set in conc/soil has been placed          m. bearing          from Trig. Mast/pillar
- 8. A.          set in conc/rock has been placed          m. bearing          from Trig. Mast/pillar

- 9. Connection G.L.P. to Spoke 6.600 m. bearing 10°
- 10. Connection          to          m. bearing
- 11. Connection          to          m. bearing
- 12. Connection          to          m. bearing
- 13. Diff. Ht. G.L.P. is 1.688 m. below Pillar plate
- 14. Diff. Ht. Spoke is 1.680 m. below Pillar plate
- 15. Diff. Ht.          is          m. above
- 16. Diff. Ht.          is          m. above

Prepared by:          Checked:         

Co: HARDEN Ph: BIRREMIN  
 Map Sheet: COOLAC No: 8523 11 & 111  
 Inspected by: H.J. GREEN Date: 21-12-76  
 Authority: Field Book: MS 624 4/2/76

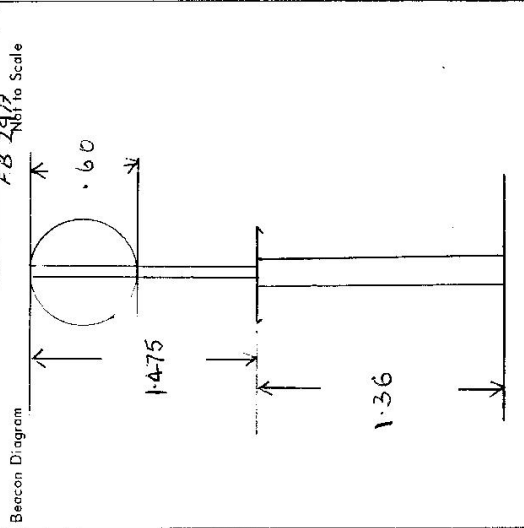

Date	Record of Station
<u>21/12/76</u>	<u>New TS Reef Top Beacon Station</u>

STATION T.S BE IREMANGRA SPUR

TS 10303

Owners Name.....  
Current Occupant.....

Address.....  
Address.....

Station Diagram

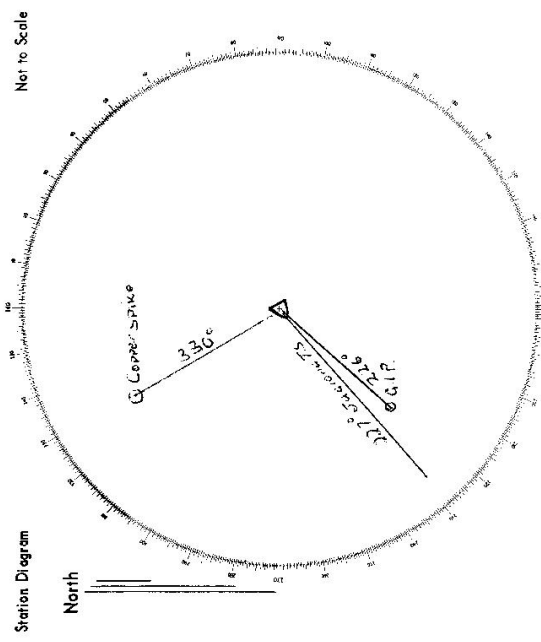

List of Observed Directions:-

Standpoint: PILLAR PLATE		Standpoint:	
Station	Direction	Station	Direction
LUGANGRA T.S	339° 59' 40"		
COPPER SPIKE	100° 03' 00"		
G.P.	359° 35' 06"		
Station	Direction	Station	Direction

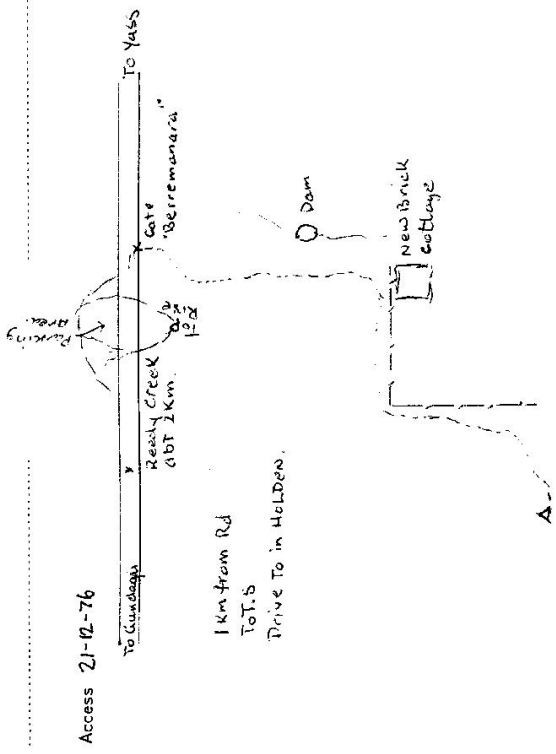



T.S.10303 STATION T.S. BERREMANGRA SPUR

Owners Name.....  
 Address.....  
 Current Occupant.....  
 Address.....

Access 22-6-77

Not to Scale

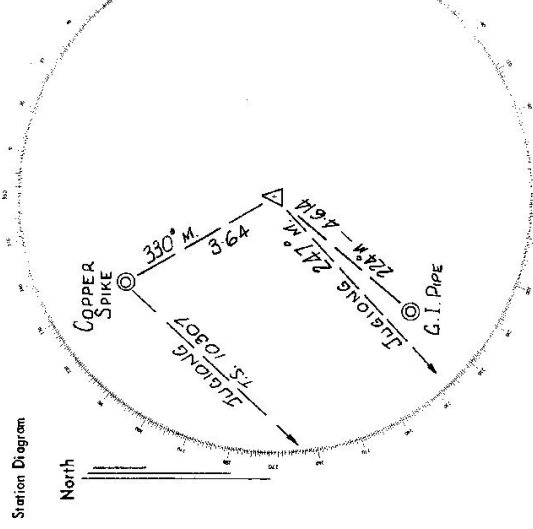

List of Observed Directions:-

Station	Direction	Station	Direction
T.S. JULONG	0° 00' 00"	T.S. JULONG	0° 00' 00"
COPPER SPIKE	82° 35' 55"	ROOF TOP BEACON	282° 35' 35"
G.I. PIPE	337° 07' 45"	G.I. PIPE	305° 02' 19"

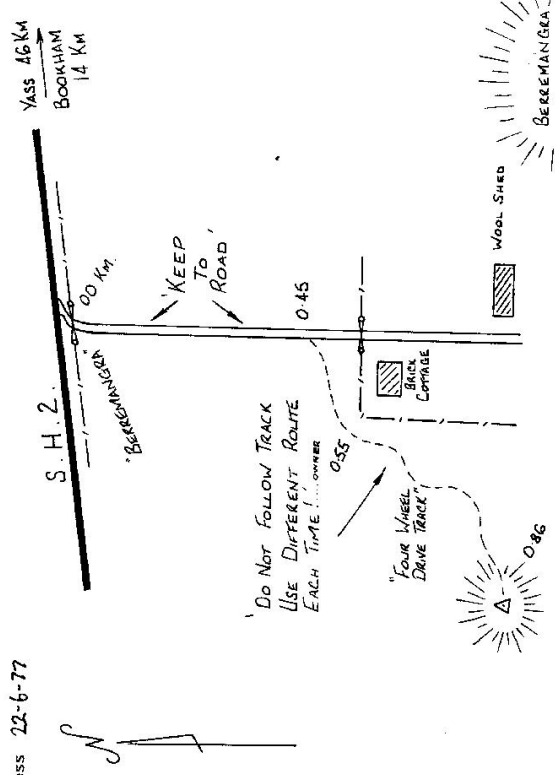

D. West, Government Printer, New... Wallis - 1976

CENTRAL MAPPING AUTHORITY

GEODETTIC SURVEY OF N.S.W.

GEODETTIC STATION RECONNAISSANCE and MAINTENANCE REPORT

Description:

1. Cleared by lances bearing  $360^\circ$  (CLEAR HILL) RIDGES AT 63-135-145-193°M ✓  
Note: Cross-out word or words which do not apply
2. Mast & Vanes have been painted white & black respectively ✓  
MAINTAINED
3. The station/pillar was ~~unplaced/unpiled~~ ~~constructed on~~ 19.5 ✓  
MAINTAINED dimensions now being: 19.86 ✓  
MAINTAINED Description of mark: ~~Rock Top~~ ~~Pillar~~ ✓  
MAINTAINED should be explicit, e.g., S/Steel Pillar Plate, Steel plug, Brass plug, Bolt, G.I. Pipe  
 Height of mark... 1.264 ✓ above rock/concrete; Mark is 1.414 ✓ above G.L.  
 Height of Top Vanes to Top Mast/Pillar plate 1.468 ✓ above m. Diameter of Vanes (vertical) 0.600 ✓ above m.  
 Height of Cairn... m. Diameter of Cairn... m. Name Plate found/lost/found/placed.  
 Length of Mast... m. (approximate if not unpiled)
4. A... COPPER NAIL... set in conc/rock has been placed/found, bearing 279.6°M from Mast/Plug/Pillar ✓
5. A... C.I. PIPE... set in conc/rock has been placed/found, bearing 169.0°M from Mast/Plug/Pillar ✓
6. A... set in conc/rock has been placed/found, bearing...°M from Mast/Plug/Pillar ✓
7. A... set in conc/rock has been placed/found, bearing...°M from Mast/Plug/Pillar ✓

8. Action required:.....

STANDPOINT: ROOFTOP PILLAR ✓		STANDPOINT: COPPER NAIL					
Mark	Direction	Horiz. Distance	Height Difference	Mark	Direction	Horiz. Distance	Height Difference
COPABELLA CS	0 00 00 ✓		above standpt.	COPABELLACS	0 00 00 ✓		above standpt.
BONNIE CS (RP)	29 27 20 ✓		above standpt.	BONNIE CS (RP)	29 28 20 ✓		above standpt.
G.I. PIPE	144 17 30 / 109 15 ✓		above standpt.	ROOFTOP PILLAR	123 43 10 / 3 640 ✓		above standpt.
BONDARRO CS (RP)	199 41 20 ✓		above standpt.	G.I. PIPE	139 11 00 / 14 380 ✓		above standpt.
COPPER NAIL	303 45 30 / 3 640 ✓		above standpt.	BONDARRO CS (RP)	199 38 40 ✓		above standpt.
			below				below
			below				below
			below				below
			below				below
			below				below

Prepared by: [Signature]

Checked: [Signature]

Noted on U.T.M. Card

12/0/26

Checked

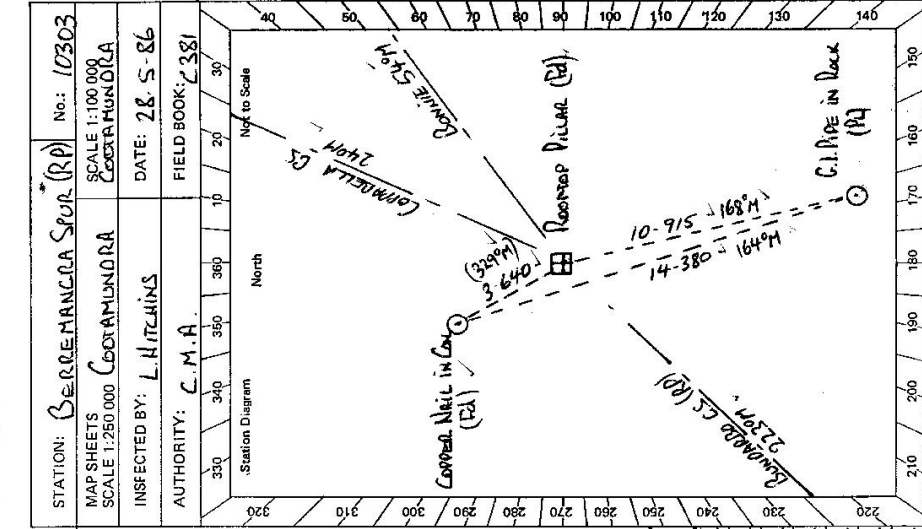

STATION **TS-10303**  
**BERREMANANGRA SPUR CS (RD)**

Owner's Name: **MR K HALL**  
 Address: **"BERREMANANGRA"**  
**HUME HWY VIA JOCKING**  
 Phone: **062-277816**

Current Occupant: **OWNER**  
 Address: .....  
 Phone: .....

**ACCESS**

Access Report of 28.5/19.21 was found suitable/unavailable.  
 0-0 BOONHAM RD (32-62 WEST OF YASS ON HOME HWY) HEAD SOUTH WEST.  
 5-71 PASS ACCESS TO BONNIE TO RIGHT "BERREMANANGRA"  
 14-10 TURN LEFT THROUGH IRON GATE  
 14-72 TURN RIGHT AT BUNNERS HOUSE + FOLLOW FENCE.  
 14-81 TURN LEFT AROUND FENCE CORNER  
 14-93 THROUGH WINE GATE IN CORNER  
 15-13 ROOFTOP PILLAR.

2732-2 D. West. Government Printer

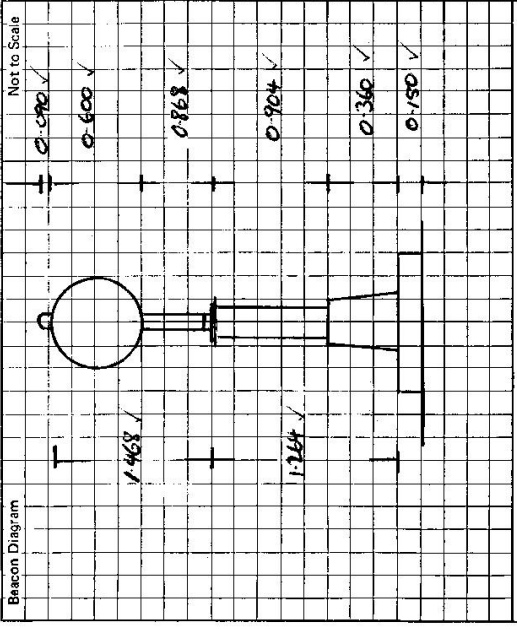

This section to be completed by officer constructing pillar.

Original station mark found/not found.

Description of mark: .....

Original beacon found/not found.

Description of beacon: .....

Height Top of Vanes to Top Mark .....m.

Height of mark .....m. above G.L.  
 below rock/conc .....m. below

Diameter of Vanes .....m. Height of Cairn .....m.

Original Beacon has/has not been destroyed by me.

STATION VISIBLE	NOT VISIBLE	HILLS SEEN	MAYBE POSSIBLE
ILLAWONG (P) ✓	GOBERGGA ✓	HILLS SEEN	MAYBE POSSIBLE
MYLORA (P) ✓	ROSBARY ✓	SARAHEN TRAIL	CONBARUNGRU
CONDROGGY ✓	BUNN DALE ✓	CARRINGALLA ✓	
MUTTMA GSY ✓	BLACK ✓	NIMBY ✓	
BUNR 248 ✓	BOOKHAM ✓		
BERREMANANGRA ✓	MUNRO ✓		